

NO. OF COPIES RECEIVED	
DISTRIBUTION	
SANTA FE	
FILE	
U.S.G.S.	
LAND OFFICE	
TRANSPORTER	OIL GAS
OPERATOR	
PRORATION OFFICE	

NEW MEXICO OIL CONSERVATION COMMISSION

REQUEST FOR ALLOWABLE

AND

AUTHORIZATION TO TRANSPORT OIL AND NATURAL GAS

Form C-104

Supersedes Old C-104 and C-110

Effective 1-1-65

API #30-105-20454

Operator Phillips Petroleum Company	
Address Room 711, Phillips Bldg., Odessa, Texas 79761	
Reason(s) for filing (Check proper box)	Other (Please explain)
New Well <input checked="" type="checkbox"/>	CASSINITY SAN ANDRÉS AREA PLANNED BY 3/1/75 UNDER AN EXCEPTION TO 134070 IS OBTAINED
Recompletion <input type="checkbox"/>	
Change in Ownership <input type="checkbox"/>	
Change in Transporter of: Oil <input type="checkbox"/> Dry Gas <input type="checkbox"/> Casinghead Gas <input type="checkbox"/> Condensate <input type="checkbox"/>	

If change of ownership give name
and address of previous owner

II. DESCRIPTION OF WELL AND LEASE

Lease Name Luther - A	Well No. 1	Pool Name, Including Formation Wildcat - Lonesome San Andres	Kind of Lease Federal	Lease No. NM 18508
Location Unit Letter N 660 Feet From The south Line and 1,980 Feet From The west Line of Section 18 Township 8 Range 32-E, NMPM, Chaves County				

III. DESIGNATION OF TRANSPORTER OF OIL AND NATURAL GAS

Name of Authorized Transporter of Oil <input checked="" type="checkbox"/> or Condensate <input type="checkbox"/> Phillips Petroleum Company - Trucks	Address (Give address to which approved copy of this form is to be sent.) Room 711, Phillips Bldg, Odessa, Texas 79761
Name of Authorized Transporter of Casinghead Gas <input type="checkbox"/> or Dry Gas <input type="checkbox"/>	Address (Give address to which approved copy of this form is to be sent.)
If well produces oil or liquids, give location of tanks.	Unit Sec. Twp. Rge. Is gas actually connected? When
N 18 8-S 32-E	No

If this production is commingled with that from any other lease or pool, give commingling order number:

IV. COMPLETION DATA

Designate Type of Completion - (X)	Oil Well	Gas Well	New Well	Workover	Deepen	Plug Back	Same Re-Perf.	Diff. Res'v.
			XXXX					
Date Spudded 11-8-74	Date Compl. Ready to Prod. 1-30-75 Csg. perf.	Total Depth 10,620'	P.B.T.D. 4,535'					
Elevations (DF, RKB, RT, GR, etc.) 4,417' DF, 4,395.2' Gr.	Name of Producing Formation San Andres	Top Oil/Gas Pay 3,320'	Tubing Depth 4,178'					
Perforations 4,118-30', 4,149-51', 4,157-60', 4,226-48'			Depth Casing Shoe 4,584'					
TUBING, CASING, AND CEMENTING RECORD								
HOLE SIZE	CASING & TUBING SIZE	DEPTH SET	SACKS CEMENT					
17-1/4"	13-3/8"	427'	500 w/Class H & 2% CaCl ₂ Circ 145 sx					
12-1/4"	8-5/8"	4584'	(850 sx TRIW w/DD & 7-1/2# salt/gal. (Temp Survey TOC @ 2,000')					
	2-3/8" tbg.	4,178'						

V. TEST DATA AND REQUEST FOR ALLOWABLE OIL WELL

(Test must be after recovery of total volume of load oil and must be equal to or exceed top allowable for this depth or be for full 24 hours)

Date First New Oil Run To Tanks 2-3-75	Date of Test 2-26-75	Producing Method (Flow, pump, gas lift, etc.) Pump	
Length of Test 24 hrs.	Tubing Pressure	Casing Pressure	Choke Size
Actual Prod. During Test	Oil-Bbls. 53	Water-Bbls. 12	Gas-MCF TSTM

GAS WELL

Actual Prod. Test-MCF/D	Length of Test	Bbls. Condensate/MMCF	Gravity of Condensate
Testing Method (pilot, back pr.)	Tubing Pressure (Shut-in)	Casing Pressure (Shut-in)	Choke Size

VI. CERTIFICATE OF COMPLIANCE

I hereby certify that the rules and regulations of the Oil Conservation Commission have been complied with and that the information given above is true and complete to the best of my knowledge and belief.

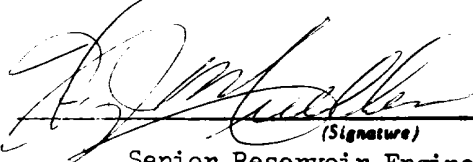

W.J. Mueller

Senior Reservoir Engineer

(Title)

3-3-75

(Date)

OIL CONSERVATION COMMISSION

APPROVED

BY

TITLE

SUPERVISOR

This form is to be filed in compliance with RULE 1104.

If this is a request for allowable for a newly drilled or deepened well, this form must be accompanied by a tabulation of the deviation tests taken on the well in accordance with RULE 111.

All sections of this form must be filled out completely for allowable on new and recompleted wells.

Fill out only Sections I, II, III, and VI for changes of owner, well name or number, or transporter, or other such change of condition.

Separate Forms C-104 must be filed for each pool in multiply completed wells.

INCLINATION REPORT

Field Name Wildcat County Chaves
Operator Phillips Petroleum Company Address Room 711, Phillips Bldg City Odessa, TX
Lease Name Luther - A Well No. 1 79761
Location Unit N 660 feet from the FS line and 1980 feet from
West line of Section 18, Township 8-S, Range 32 E

[illegible]

 W. J. Mueller
Name and Title of Applicant
Senior Reservoir Engineer

Harry T. Anderson D. V. Anderson
Notary Public in and for Ector

NEW MEXICO OIL CONSERVATION COMMISSION
WELL LOCATION AND ACREAGE DEDICATION PLAT

Form C-102
Supersedes C-128
Effective 1-1-65

API #30-105-20454

All distances must be from the outer boundaries of the Section

Operator Phillips Petroleum Company			Lease Luther - A		Well No. 1
Section N	Section 18	Township 8-S	Range 32-E	County Chaves	
Actual Well Location of Well: 660 feet from the south line and 1,980 feet from the west line					
Ground Level Elev. 4,395.2' Gr 4,417' DF		Producing Formation San Andres	Pool Wildcat - San Andres	Dedicated Acreage 40 Acres	

- Outline the acreage dedicated to the subject well by colored pencil or hatchure marks on the plat below.
- If more than one lease is dedicated to the well, outline each and identify the ownership thereof (both as to working interest and royalty).
- If more than one lease of different ownership is dedicated to the well, have the interests of all owners been consolidated by communitization, unitization, force-pooling, etc?

☐ Yes ☒ No If answer is "yes," type of consolidation _____

If answer is "no," list the owners and tract descriptions which have actually been consolidated. (Use reverse side of this form if necessary.) _____

No allowable will be assigned to the well until all interests have been consolidated (by communitization, unitization, forced-pooling, or otherwise) or until a non-standard unit, eliminating such interests, has been approved by the Commission.

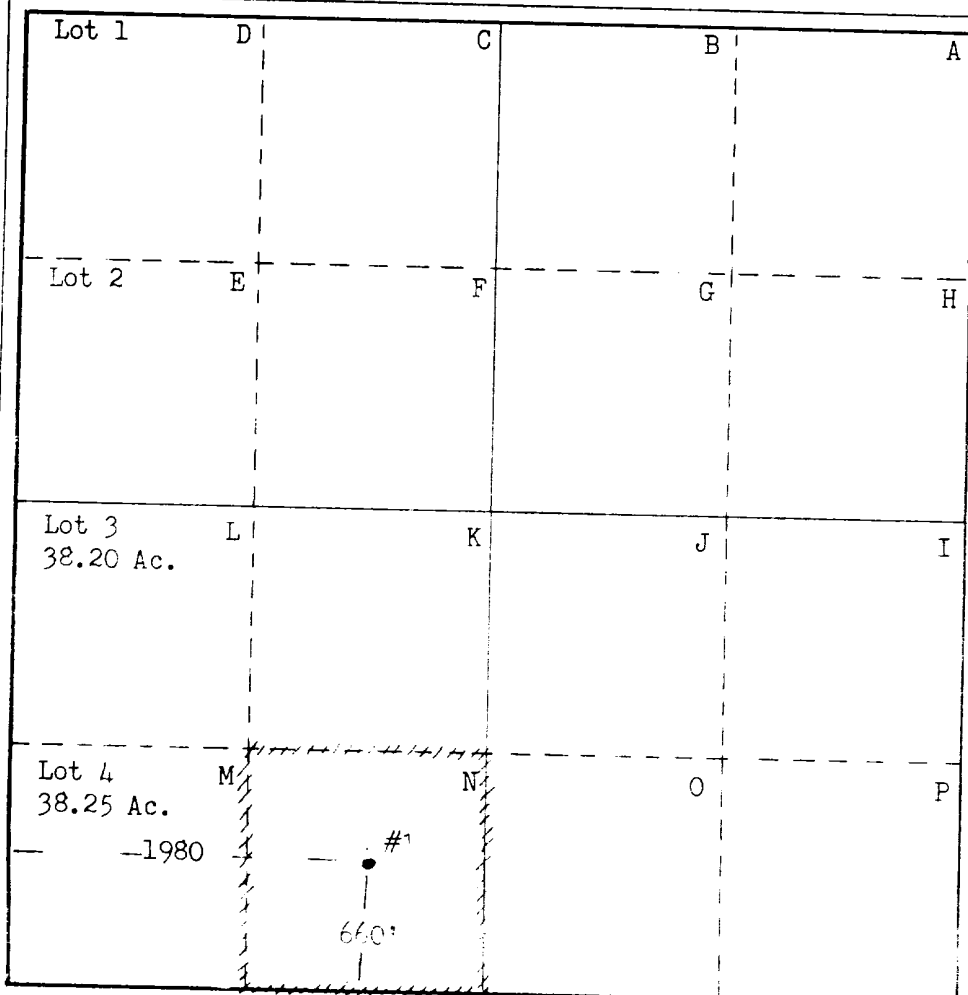

CERTIFICATION

I hereby certify that the information contained herein is true and complete to the best of my knowledge and belief.

Name
W. J. Mueller
Position
Senior Reservoir Engineer
Company
Phillips Petroleum Company
Date
3-3-75

I hereby certify that the well location shown on this plat was plotted from field notes of actual surveys made by me or under my supervision, and that the same is true and correct to the best of my knowledge and belief.

Date Surveyed
7-21-74
Registered Professional Engineer
and Certified Surveyor

John W. West

Certificate No.
676