

NO. OF COPIES RECEIVED	
DISTRIBUTION	
SANTA FE	
FILE	
U.S.G.S.	
LAND OFFICE	
OPERATOR	

NEW MEXICO OIL CONSERVATION COMMISSION

Form C-101
Revised 1-1-65 *30-000-104-1*

5A. Indicate Type of Lease
STATE <input checked="" type="checkbox"/> FEE <input type="checkbox"/>
5. State Oil & Gas Lease No.
L 245

APPLICATION FOR PERMIT TO DRILL, DEEPEN, OR PLUG BACK

1a. Type of Work		7. Unit Agreement Name	
b. Type of Well OIL WELL <input checked="" type="checkbox"/> GAS WELL <input type="checkbox"/> OTHER <input type="checkbox"/> DRILL <input checked="" type="checkbox"/> DEEPEN <input type="checkbox"/> PLUG BACK <input type="checkbox"/> SINGLE ZONE <input checked="" type="checkbox"/> MULTIPLE ZONE <input type="checkbox"/>		8. Farm or Lease Name	
2. Name of Operator		9. Well No.	
Dalport Oil Corp.		2	
3. Address of Operator		10. Field and Pool, or Wildcat	
3471 First National Bank Bldg., Dallas, Texas		Double L. Queen-Lanes.	
4. Location of Well		12. County	
UNIT LETTER E LOCATED 1650 FEET FROM THE north LINE AND 330 FEET FROM THE west LINE OF SEC. 16 TWP. 15S RGE. 30E NMPM		Chaves	
19. Proposed Depth		19A. Formation	20. Rotary or C.T.
2450		Queen	Rotary
21. Elevations (Show whether DF, RT, etc.)	21A. Kind & Status Plug. Bond	21B. Drilling Contractor	22. Approx. Date Work will start
	Statewide	W.E.K.	Aug 11, 1975

23.

PROPOSED CASING AND CEMENT PROGRAM

SIZE OF HOLE	SIZE OF CASING	WEIGHT PER FOOT	SETTING DEPTH	SACKS OF CEMENT	EST. TOP
11	8 5/8	20	300	175 "c"	circulate
7 7/8	4 1/2	10.5	2400	275	1100

Will evaluate Queen at approx. 2300'. If productive, will set 4 1/2" casing, run radioactive logs, perforate with 2 shots/foot, acidize w/1000 gallons, and fracture with 20,000 gallons 2% KCl water + 30,000# sand. A shaffer type B, series 900 BOP will be used. If well is dry, it will be plugged according to NMOCC regulations, pits will be leveled, and 4' marker will be installed.

APPROVAL VALID
FOR 90 DAYS UNLESS
DRILLING COMMENCED,
EXPIRES NOV. 4, 1975

IN ABOVE SPACE DESCRIBE PROPOSED PROGRAM: IF PROPOSAL IS TO DEEPEN OR PLUG BACK, GIVE DATA ON PRESENT PRODUCTIVE ZONE AND PROPOSED NEW PRODUCTIVE ZONE. GIVE BLOWOUT PREVENTER PROGRAM, IF ANY.

I hereby certify that the information above is true and complete to the best of my knowledge and belief.

Signed John W. Rungas Title geologist Date 6-25-75

(This space for State Use)

APPROVED BY John W. Rungas TITLE _____ DATE AUG 1 1975

CONDITIONS OF APPROVAL, IF ANY:

RECEIVED
JAN 10 1976
U.S. DEPARTMENT OF
THE ARMY

RECEIVED

100 41076

U.S. CONSERVATION COMMISSION
HEDERS, H. M.

NEW MEXICO OIL CONSERVATION COMMISSION
WELL LOCATION AND ACREAGE DEDICATION PLAT

Form C-102
Supersedes C-128
Effective 1-1-65

All distances must be from the outer boundaries of the Section

Lessee DALPORT OIL CORPORATION			Lease State C		Well No. 2
Section E	Section 16	Township 15 South	Range 30 East	County Chaves	
Approximate location of well: 1650 feet from the north line and 330 feet from the west line					
Producing Formation Queen		Pool Double L Queen-Associated		Dedicated Acreage: 40 Acres	

- 1 Outline the acreage dedicated to the subject well by colored pencil or hatchure marks on the plat below.
- 2 If more than one lease is dedicated to the well, outline each and identify the ownership thereof (both as to working interest and royalty).
- 3 If more than one lease of different ownership is dedicated to the well, have the interests of all owners been consolidated by communitization, unitization, force-pooling, etc?

☐ Yes ☐ No If answer is "yes," type of consolidation _____

If answer is "no," list the owners and tract descriptions which have actually been consolidated (Use reverse side of this form if necessary) _____

No allowable will be assigned to the well until all interests have been consolidated (by communitization, unitization, forced-pooling, or otherwise) or until a non-standard unit, eliminating such interests, has been approved by the Commission.

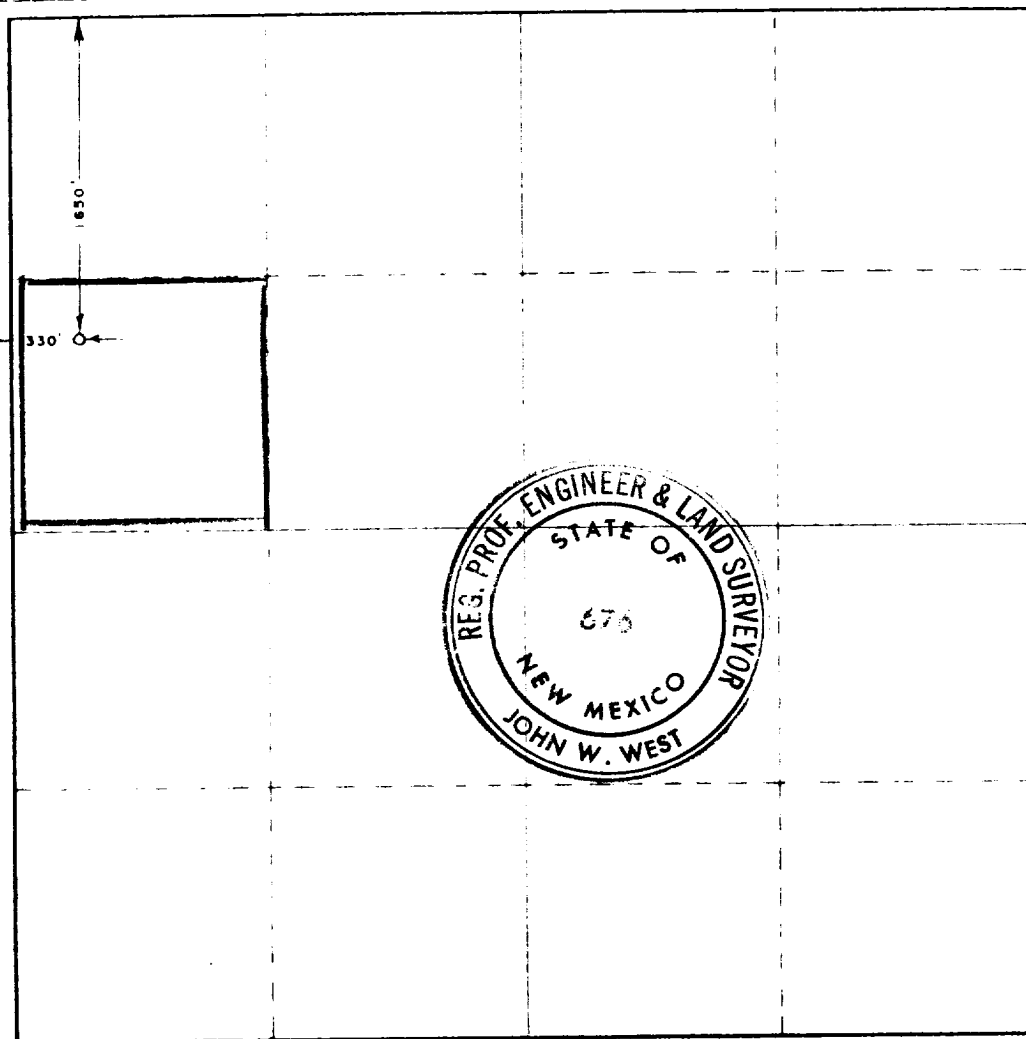

CERTIFICATION

I hereby certify that the information contained herein is true and complete to the best of my knowledge and belief.

Leon M. Lampert
Name

Leon M. Lampert

Occupation
geologist

Company
Dalport Oil Corp.

Phone
6-25-75

I hereby certify that the well location shown on this plat was plotted from field notes of actual surveys made by me or under my supervision, and that the same is true and correct to the best of my knowledge and belief.

Date Surveyed
June 21, 1975

Registered Professional Engineer and Land Surveyor

John W. West
Certificate No.

676



RECEIVED

AUG 1962

U. S. GOVERNMENT PRINTING OFFICE
WASHINGTON, D. C.

173