

NO. OF COPIES RECEIVED	
DISTRIBUTION	
VITA FE	
ILE	
S.G.S.	
AND OFFICE	
RELATOR	

NEW MEXICO OIL CONSERVATION COMMISSION

Form C-103
Supersedes Old
C-102 and C-103
Effective 1-1-65

SUNDRY NOTICES AND REPORTS ON WELLS
(DO NOT USE THIS FORM FOR OPERATIONS TO BE CARRIED ON IN A WELL WHICH IS TO BE ABANDONED OR TO BE REWORKED TO A DIFFERENT RESERVOIR. USE APPLICATION FOR PERMIT TO REWORK, RELOCATE, REEQUIP OR REEQUIP AND REEQUIP.)

OIL WELL GAS WELL OTHER

Name of Operator
Harvey E. Yates Company, Inc.

Address of Operator
P. O. Box 1933, Roswell, New Mexico 88201

Location of Well
UNIT LETTER J 1980 FEET FROM THE South LINE AND 1980' FEET FROM
THE East LINE, SECTION 6 TOWNSHIP 8S RANGE 31E N.M.P.M.

13. Elevation (Show whether DF, RT, GR, etc.)
4188.75' GL (corrected)

5a. Indicate Type of Lease
State Fee

5. State Oil & Gas Lease No.

7. Unit Agreement Date

8. Form of Lease Name
Graves

9. Well No.
1

10. Field and Pool, or Valdez
Cato-San Andres

12. County
Chaves

Check Appropriate Box To Indicate Nature of Notice, Report or Other Data

NOTICE OF INTENTION TO:		SUBSEQUENT REPORT OF:	
REFORM REMEDIAL WORK <input type="checkbox"/>	PLUG AND ABANDON <input type="checkbox"/>	REMEDIAL WORK <input type="checkbox"/>	ALTERING CASING <input type="checkbox"/>
UNPLANNED ABANDON <input type="checkbox"/>	CHANGE PLANS <input type="checkbox"/>	COMMENCE DRILLING OPNS. <input type="checkbox"/>	PLUG AND ABANDONMENT <input type="checkbox"/>
RELOC OR ALTER CASING <input type="checkbox"/>	OTHER <input type="checkbox"/>	CASING TEST AND CEMENT JOB <input type="checkbox"/>	
		OTHER <u>Elevation correction</u>	

Describe Proposed or Completed Operations (Clearly state all pertinent details, and give pertinent dates, including estimated date of starting any proposed work) SEE RULE 1103.

Form C-102 attached showing a corrected elevation.

I hereby certify that the information above is true and complete to the best of my knowledge and belief.

SIGNED Paul C. Yates TITLE Vice President DATE 10-11-77

APPROVED BY Dir. I. Supv. TITLE _____ DATE 11/77

CONDITIONS OF APPROVAL, IF ANY:

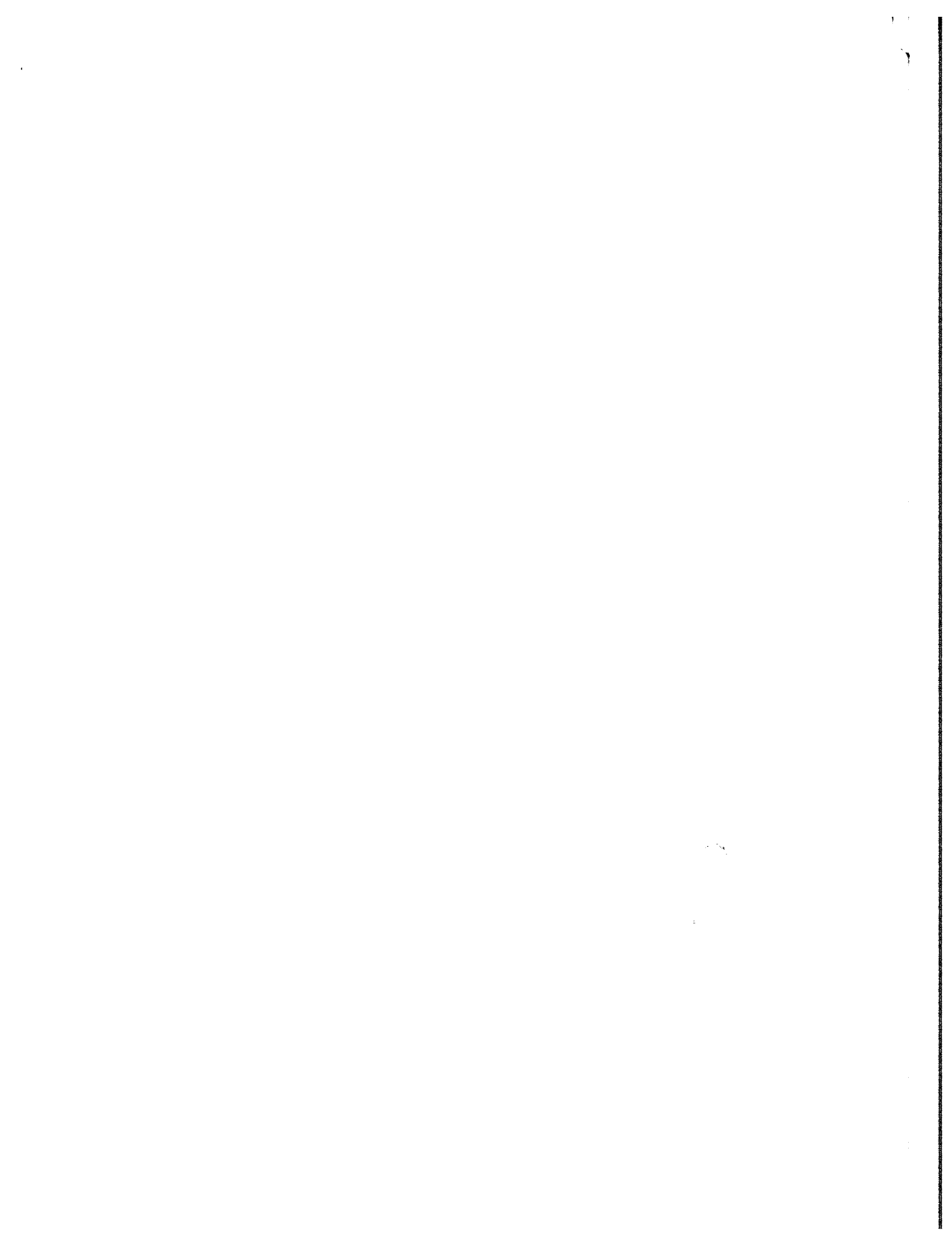

NEW MEXICO OIL CONSERVATION COMMISSION
WELL LOCATION AND ACREAGE DEDICATION PLAT

Form C-102
Supersedes C-128
Effective 1-1-65

All distances must be from the outer boundaries of the Section.

Operator Harvey E. Yates Co., Inc.		Lease Graves			Well No. Graves No. 1
Well Letter J	Section 6	Township 8 S	Range 31 E	County Chaves	
Actual Footage Location of Well: 1980 feet from the south line and 1980 feet from the east line.					
Ground Level Elev. 4188.75	Producing Formation San Andres		Pool Cato-San Andres	Dedicated Acreage: 40 Acres	

1. Outline the acreage dedicated to the subject well by colored pencil or hatchure marks on the plat below.
2. If more than one lease is dedicated to the well, outline each and identify the ownership thereof (both as to working interest and royalty).
3. If more than one lease of different ownership is dedicated to the well, have the interests of all owners been consolidated by communitization, unitization, force-pooling, etc?

Yes No If answer is "yes," type of consolidation _____

If answer is "no," list the owners and tract descriptions which have actually been consolidated. (Use reverse side of this form if necessary.) _____

No allowable will be assigned to the well until all interests have been consolidated (by communitization, unitization, forced-pooling, or otherwise) or until a non-standard unit, eliminating such interests, has been approved by the Commission.

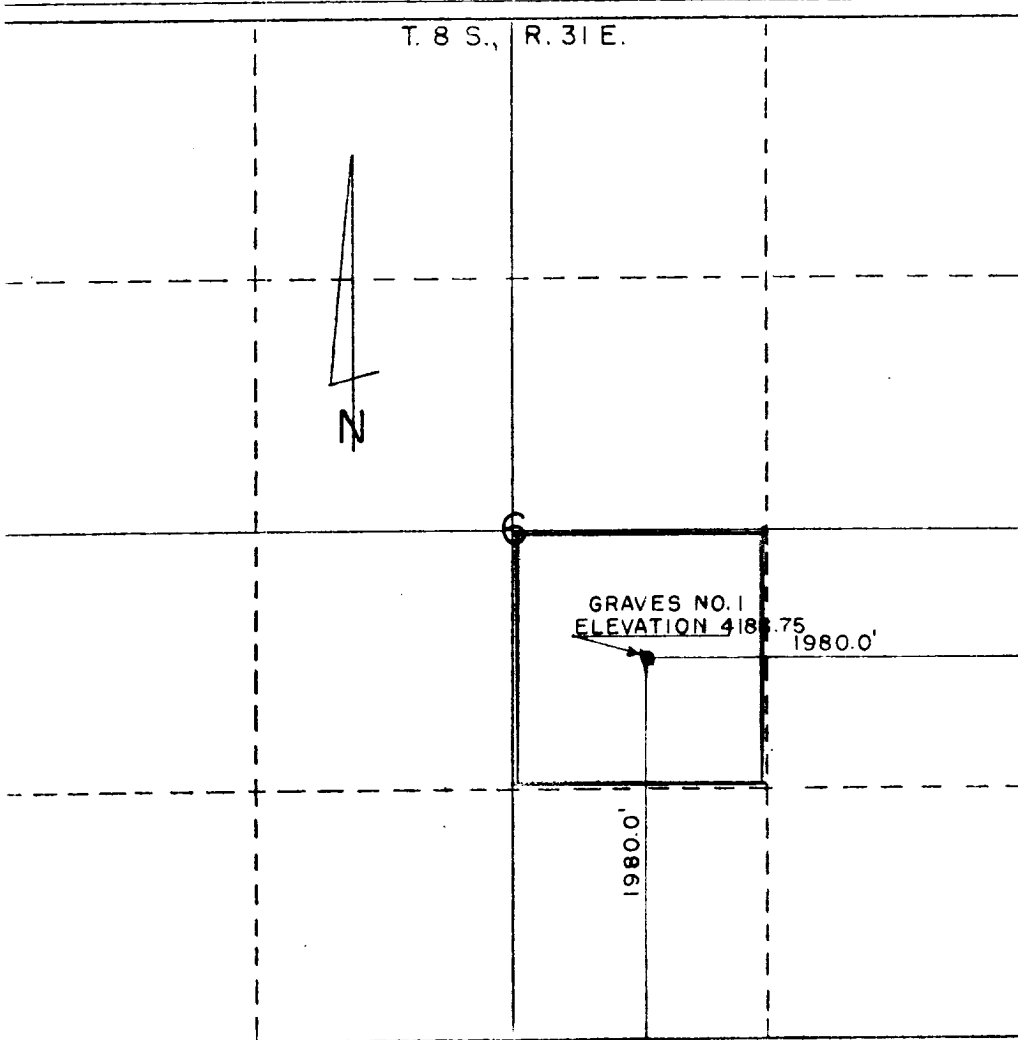

CERTIFICATION	
I hereby certify that the information contained herein is true and complete to the best of my knowledge and belief.	
Name	<i>Harvey E. Yates</i>
Position	Vice President
Company	Harvey E. Yates Co., Inc.
Date	10-11-77
I hereby certify that the well location shown on this plat was plotted from field notes of actual surveys made by me or under my supervision, and that the same is true and correct to the best of my knowledge and belief.	
Date Surveyed	
Registered Professional Engineer and/or Land Surveyor	<i>Thomas M. Moore</i>
Certificate No.	N.M.# 277

