

UNITED STATES
DEPARTMENT OF THE INTERIOR
GEOLOGICAL SURVEY

APPLICATION FOR PERMIT TO DRILL, DEEPEN, OR PLUG BACK

1a. TYPE OF WORK

DRILL ☒DEEPEN ☐PLUG BACK ☐

b. TYPE OF WELL

OIL
WELL ☒GAS
WELL ☐

OTHER

SINGLE
ZONE ☐MULTIPLE
ZONE ☐

2. NAME OF OPERATOR

McClellan Oil Corporation

3. ADDRESS OF OPERATOR

P. O. Box 848, Roswell, New Mexico 88201

4. LOCATION OF WELL (Report location clearly and in accordance with any State requirements.*)

At surface

660' FNL & 1980' FWL

At proposed prod. zone

14. DISTANCE IN MILES AND DIRECTION FROM NEAREST TOWN OR POST OFFICE*

40 miles East of Roswell, N. M.

15. DISTANCE FROM PROPOSED*

LOCATION TO NEAREST
PROPERTY OR LEASE LINE, FT.
(Also to nearest drlg. unit line, if any)

660'

16. NO. OF ACRES IN LEASE

1079.68

17. NO. OF ACRES ASSIGNED
TO THIS WELL

40

18. DISTANCE FROM PROPOSED LOCATION*

TO NEAREST WELL, DRILLING, COMPLETED,
OR APPLIED FOR, ON THIS LEASE, FT.

None

19. PROPOSED DEPTH

3600'

20. ROTARY OR CABLE TOOLS

Cable Tools

21. ELEVATIONS (Show whether DF, RT, GR, etc.)

4128 G.L.

22. APPROX. DATE WORK WILL START*

2/25/77

23.

PROPOSED CASING AND CEMENTING PROGRAM

SIZE OF HOLE	SIZE OF CASING	WEIGHT PER FOOT	SETTING DEPTH	QUANTITY OF CEMENT*
13 1/2"	10-3/4"	26 lb.	300'	100 sx.
9-3/4"	8-5/8"	20 lb.	1200'	Set
8"	4 1/2"	9 1/2 lb.	3600'	150 sx.

Will drill with Cable Tools to a depth of approx. 3600' to test the Slaughter zone of the San Andres formation. If production is indicated, will run casing and attempt completion. Cortez Drilling Company, P. O. Box 848, Roswell, New Mexico will be the drilling contractor.

RECEIVED

FEB 16 1977

U.S. GEOLOGICAL SURVEY
ARTESIA, NEW MEXICO

IN ABOVE SPACE DESCRIBE PROPOSED PROGRAM: If proposal is to deepen or plug back, give data on present productive zone and proposed new productive zone. If proposal is to drill or deepen directionally, give pertinent data on subsurface locations and measured and true vertical depths. Give blowout prevention program, if any.

24.

SIGNED

J. L. McClellan

TITLE

Operator

DATE

2/16/77

(This space for Federal or State office use)

PERMIT NO.

APPROVAL DATE

APPROVED BY

TITLE

DATE

CONDITIONS OF APPROVAL, IF ANY:

THIS APPROVAL IS RESCINDED IF OPERATIONS
ARE NOT COMMENCED WITHIN 3 MONTHS.
EXPIRES MAY 25 1977

APPROVED
FEB 25 1977
J. L. McClellan
ACTING DISTRICT ENGINEER

See Instructions On Reverse Side

RECEIVED

FEB 2 1977

LIBRARY

NEW MEXICO OIL CONSERVATION COMMISSION
WELL LOCATION AND ACREAGE DEDICATION PLAT

Form C-102
 Supersedes C-128
 Effective 1-1-65

All distances must be from the outer boundaries of the Section

Operator McCLELLAN OIL CORPORATION			Lease Boondocks-Federal		Well No. 1
Unit Letter C	Section 1	Township 10 South	Range 30 East	County Chaves	
Actual Footage Location of Well: 660 feet from the north line and 1980 feet from the west line					
Ground Level Elev. 4128.5	Producing Formation San Andres		Pool Wildcat	Dedicated Acreage: 40 Acres	

1. Outline the acreage dedicated to the subject well by colored pencil or hachure marks on the plat below.
2. If more than one lease is dedicated to the well, outline each and identify the ownership thereof (both as to working interest and royalty).
3. If more than one lease of different ownership is dedicated to the well, have the interests of all leases been consolidated by communitization, unitization, force-pooling, etc?

☐ Yes ☐ No If answer is "yes," type of consolidation _____

If answer is "no," list the owners and tract descriptions which have actually been consolidated on the reverse side of this form if necessary.) _____

No allowable will be assigned to the well until all interests have been consolidated (by communitization, unitization, forced-pooling, or otherwise) or until a non-standard unit, eliminating such interests, has been approved by the Commission.

RECEIVED

FEB 16 1977

**U.S. GEOLOGICAL SURVEY
ARTESIA, NEW MEXICO**

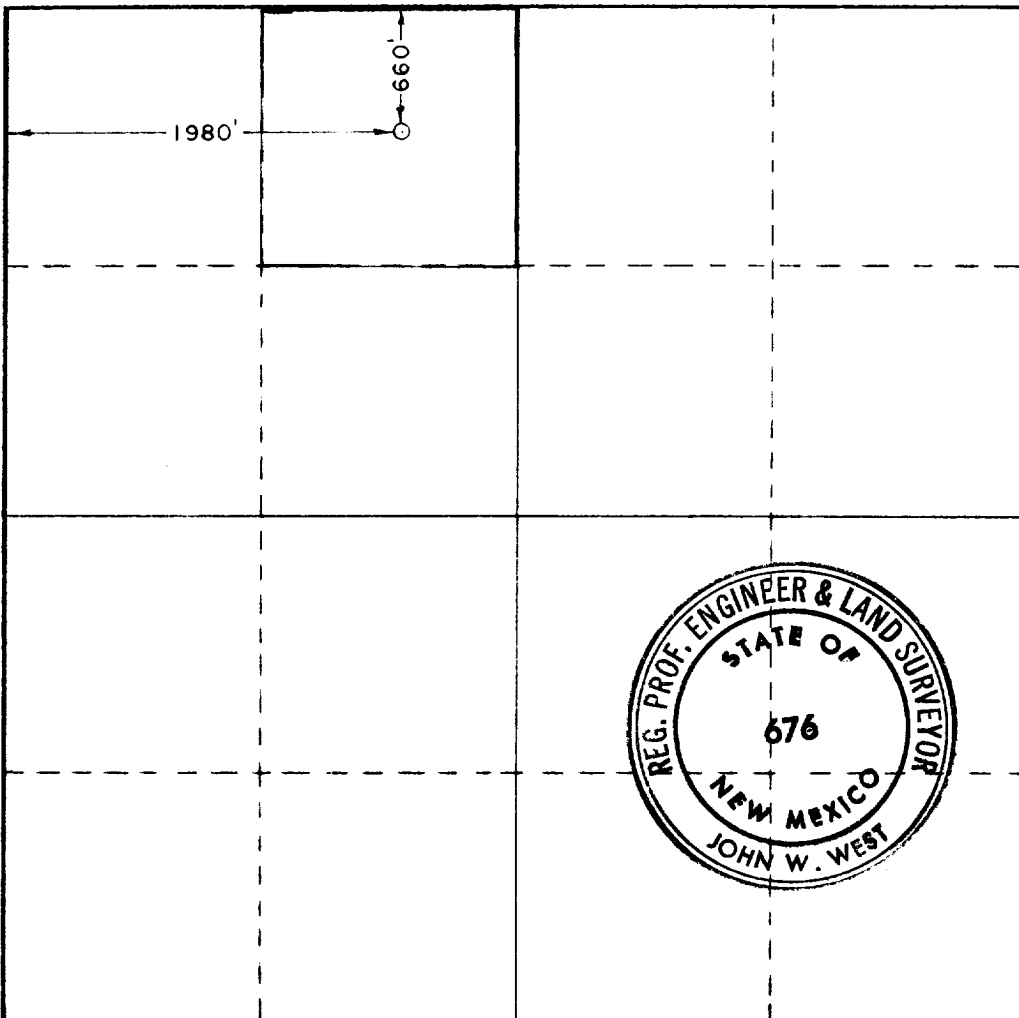

CERTIFICATION

I hereby certify that the information contained herein is true and complete to the best of my knowledge and belief.

Name **Jack L. McClellan**
 Position **President**
 Company **McClellan Oil Corporation**
 Date **2/16/77**

I hereby certify that the well location shown on this plat was plotted from field notes of actual surveys made by me or under my supervision, and that the same is true and correct to the best of my knowledge and belief.

Date Surveyed **Feb. 14, 1977**
 Registered Professional Engineer and/or Land Surveyor

John W. West
 Certificate No. **676**

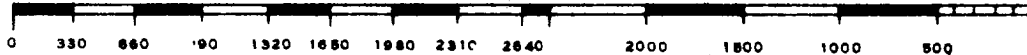

RECEIVED

7-21-57

02-21-57

SURFACE USE PLAN

RECEIVED

FEB 20 1977

U.S. DEPARTMENT OF JUSTICE
FEDERAL BUREAU OF INVESTIGATION
WASHINGTON, D.C. 20535

SURFACE USE PLAN

McClellan Oil Corporation Well No. 1 Boondock
660' FNL & 1980' FWL Sec. 1, T10S, R30E
Chaves County, New Mexico
Federal Lease NM 1534

RECEIVED

FEB 16 1977

U.S. Geological Survey
Albuquerque, New Mexico

1. Existing Roads

Exhibit "A" is a portion of the Chaves County road map of the New Mexico State Highway Department, showing the proposed well site in relation to nearby highways and ranch-oil field roads. Federal Highway 380 will be used for 39 miles from Roswell east to farm-ranch road bearing north from the Waldrop State Park, using an existing ranch road $4\frac{1}{2}$ miles to the corner marker of T9S-R30E, and T9S-R31E, and T10S-R30E, and T10S-R31E. The ranch road is County maintained and is approximately 15 to 25 feet in width. The highway and existing roads to be used are colored yellow and the proposed new road red on Exhibits "A", "A-1" and "B".

2. Planned Access Road

Exhibit "B" shows the oil field roads that will be used. The new road to be constructed is marked in red and is approximately 3500' in length, of which 3000' is on State acreage and 500' on Federal acreage, with the location also being located on the Federal acreage. All fences that will be penetrated presently have cattleguards with the exception of the one to be crossed, located in the southeast portion of Section 36-T9S-R30E. This property is situated on State acreage and appropriate parties will be contacted prior to construction of the cattle guard. No other fences will be crossed in the proposed new road site.

3. Location of Existing Wells

Exhibit "C" shows all of the producing wells within 2 miles of the proposed test, with ownership of various tracts.

4. Location of Tank Battery, Production Facilities & Production Gathering & Service Lines

There are presently no tank batteries or related gathering services located in this area, nor any existing pipelines. If oil production is accomplished, the tank batteries will be situated on the drilling pad as depicted on Exhibit "D".

5. Location and Type of Water Supply

There is no useable water in this area. All water needed for drilling, testing, and completion will be trucked in by a commercial transport on existing roads as shown on Exhibit "A".

6. Source of Construction Materials

This will be a cable tool drilling operation and it will be necessary to caliche the entire new road and pad as the area is extremely sandy. The caliche will be removed from a pit situated in the SW $\frac{1}{4}$ SW $\frac{1}{4}$ of Section 30-T9S-R31E, which is approximately 1 mile north of where commencement of construction of the new road will occur. This caliche pit is depicted on Exhibit "A-1".

RECEIVED

FEB 20 1977

OIL CONSERVATION COMM.
HOBBS, N. M.

7. Handling of Waste Disposal

All waste material remaining after the drilling of this well will be placed in mud pit as shown on Exhibit "D". Any combustible or bio-chemically degradable material will be placed in the "burn and trash pit".

8. Ancillary Facilities

No ancillary facilities are planned.

9. Well Site Layout

This information is shown on Exhibit "D". The pits will not be lined, as this is a cable tool operation and only cuttings will be dumped in the pit.

10. Plan for Restoration of Surface

All pits will be filled in and levelled. Dead men will be removed. The access road and location will be restored as near as possible to its natural state following instructions from appropriate governmental agency, if well is abandoned, otherwise the location will be cleared and maintained in an orderly manner.

11. Other information

The well site is in an uninhabited area and approximately 45 miles from any village or town. A topographic map for this area does not exist, however personal observation on the site indicates no unusual topography except very dune, highly sandy country, with little or no edible vegetation, and the existence of the government Mather Natural Observation Area in the NE $\frac{1}{4}$ NE $\frac{1}{4}$ of Section 1, which is fenced. This project will not disturb this tract.

12. Operator Representative

C. V. Miller	1106 Yates, Artesia, N. M. 88210 Mobile Unit 236 (Dial 746-4302)	746-3668
Cleo Brown	1808 Booker, Artesia, N. M. 88210 Mobile Unit 235 (Dial 746-4302)	748-2228
Jack L. McClellan	612 North Kansas Roswell, New Mexico 88201	622-3200 or 622-4076

13. Certification

I certify that I, or persons under my direct supervision, have inspected the proposed drill site and access route; that I am familiar with the conditions which presently exist; that the statements made in this plan are, to the best of my knowledge, true and correct; and that the work associated with the operations proposed herein will be performed by McClellan Oil Corporation and its contractors and subcontractors in conformity with this plan and the terms and conditions under which it is approved.

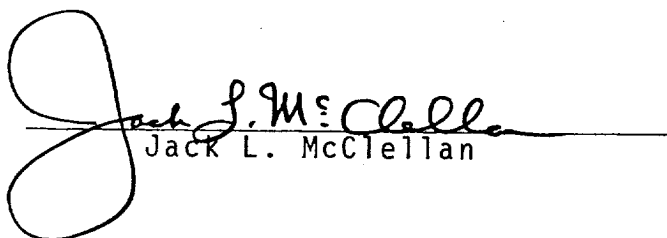
Jack L. McClellan

RECEIVED

FEB 21 1977

PLANNING AND PROGRAMMING DIVISION

BUREAU OF PUBLIC ROADS

R.29 E

R.30 E.

R.31 E.

Flida - R3

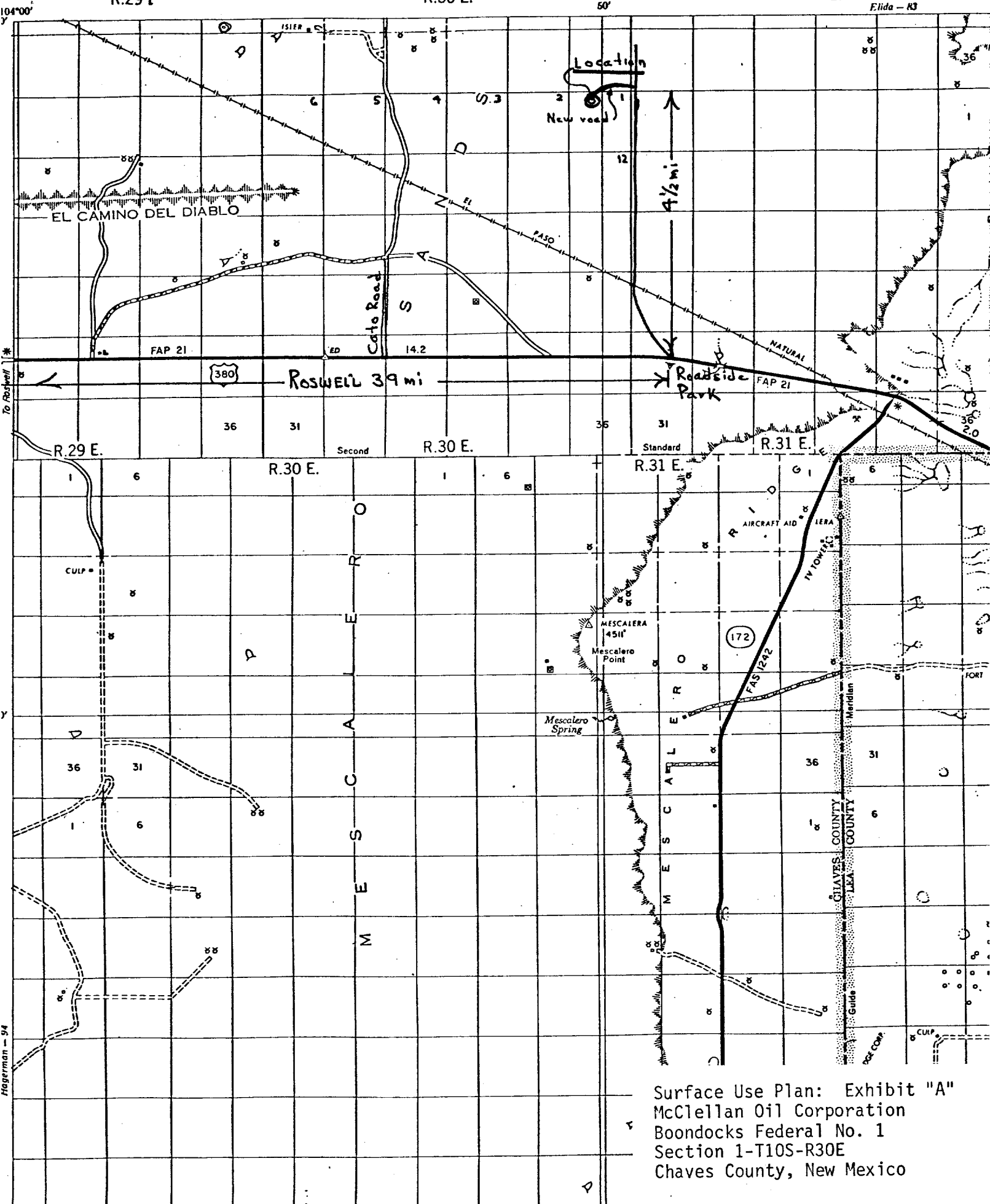

Surface Use Plan: Exhibit "A"
McClellan Oil Corporation
Boondocks Federal No. 1
Section 1-T10S-R30E
Chaves County, New Mexico

RECEIVED

FEB 27 1977

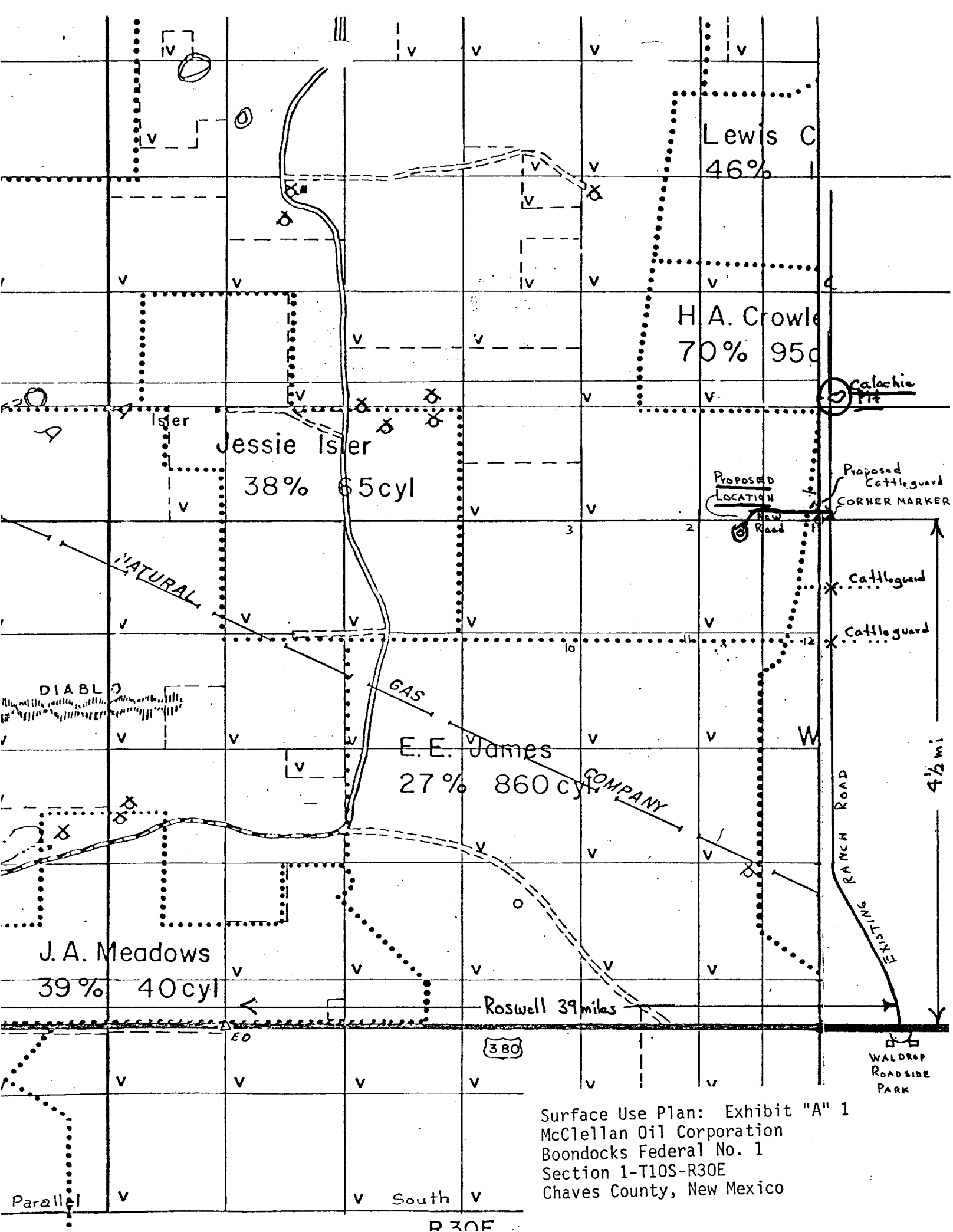

Surface Use Plan: Exhibit "A" 1
 McClellan Oil Corporation
 Boondocks Federal No. 1
 Section 1-T10S-R30E
 Chaves County, New Mexico

RECEIVED

FEB 2 1977

L-1893

Calachie pit
1/2 mile north

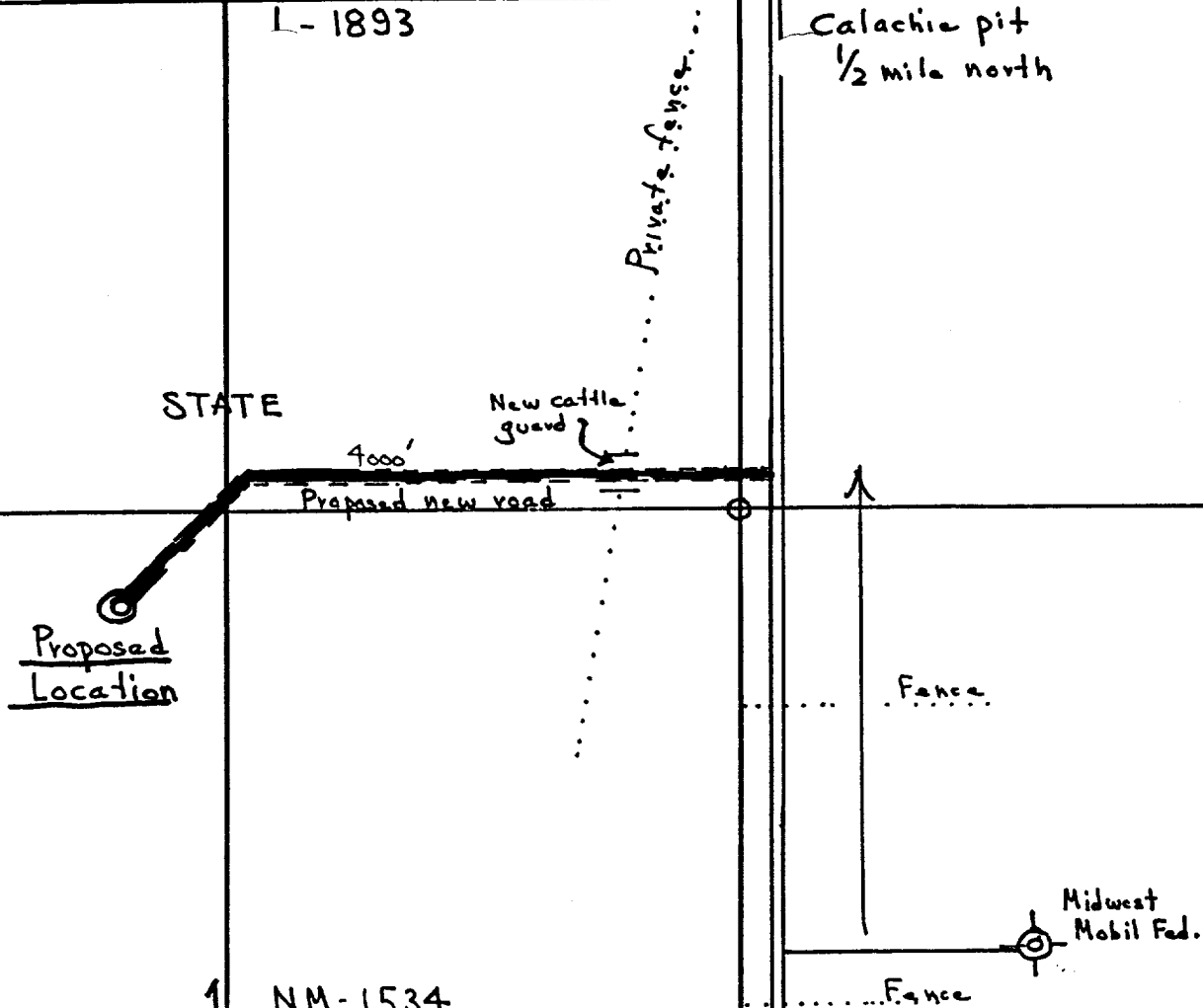

NM-1534

Existing Ranch Road
4 1/2 miles to U.S. 380

T
10
S

Surface Use Plan: Exhibit "B"
McClellan Oil Corporation
Boondocks Federal No. 1
Section 1-T10S-R30E
Chaves County, New Mexico

RECEIVED

DEC 21 1977

U.S. DEPARTMENT OF JUSTICE
FEDERAL BUREAU OF INVESTIGATION
WASHINGTON, D.C. 20535

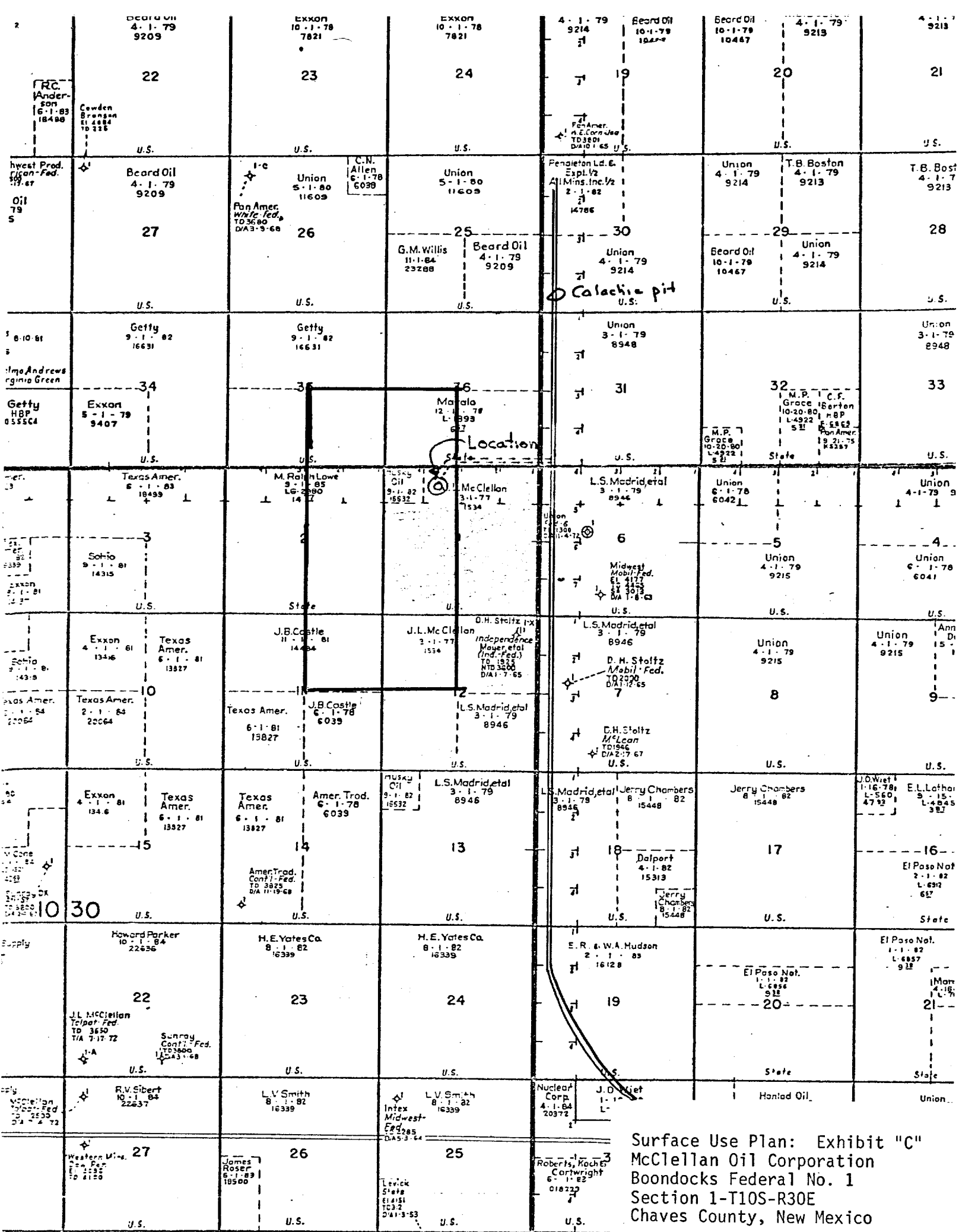

RECEIVED

FEB 20 1977

U.S. DEPARTMENT OF JUSTICE
FEDERAL BUREAU OF INVESTIGATION
WASHINGTON, D.C. 20535



McClellan Oil Corporation

Box 848

Roswell, New Mexico 88201

WELL Boondocks Federal No. 1

LOCATION 660' FNL & 1980' FWL

Sec. 1, T10S, R30E

Chaves County, New Mexico



Access Road 12'

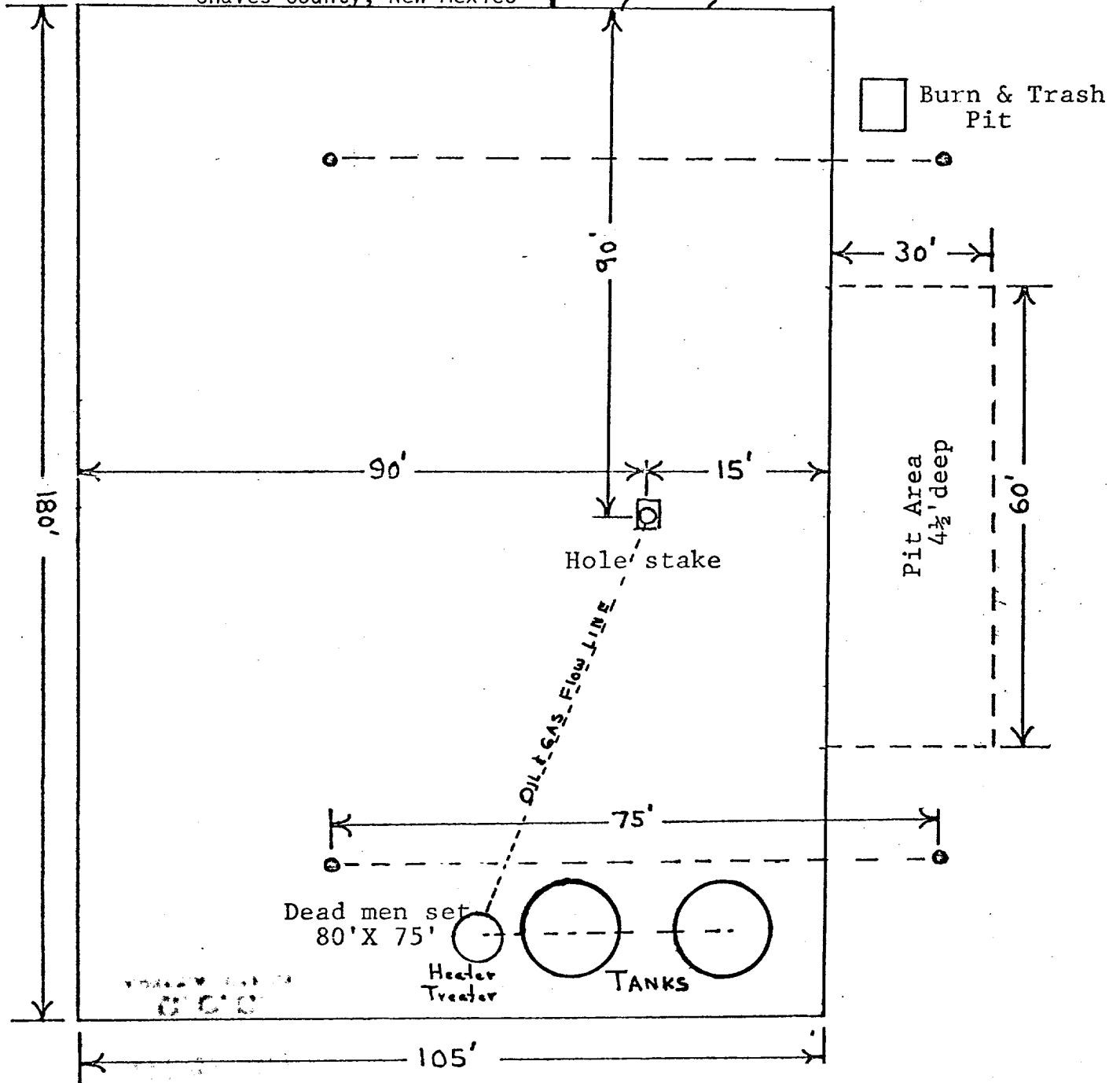

RECEIVED

CABLE TOOL LOCATION PLAT

Surface Use Plan: Exhibit "D"
McClellan Oil Corporation
Boondocks Federal No. 1
Section 1-T10S-R30E
Chaves County, New Mexico

RECEIVED

FEB 28 1977

U.S. DEPARTMENT OF JUSTICE
FEDERAL BUREAU OF INVESTIGATION
WASHINGTON, D.C. 20535

D.C.C.
ADMIN. OFFICE

FEB 28 1977

RECEIVED