

UNITED STATES
DEPARTMENT OF THE INTERIOR
GEOLOGICAL SURVEY

APPLICATION FOR PERMIT TO DRILL, DEEPEN, OR PLUG BACK

1a. TYPE OF WORK

DRILL ☒DEEPEN ☐PLUG BACK ☐

b. TYPE OF WELL

OIL
WELL ☒GAS
WELL ☐

OTHER

SINGLE
ZONE ☐MULTIPLE
ZONE ☐

2. NAME OF OPERATOR

Harvey E. Yates Company, Inc.

3. ADDRESS OF OPERATOR

Suite 1000, Security National Bank Building, Roswell, N.M. 88201

4. LOCATION OF WELL (Report location clearly and in accordance with any State requirements.)

At surface 1980' FNL & 660' FWL

At proposed prod. zone

Same

14. DISTANCE IN MILES AND DIRECTION FROM NEAREST TOWN OR POST OFFICE*

12 Miles South of Kenna, New Mexico

10. DISTANCE FROM PROPOSED*

LOCATION TO NEAREST
PROPERTY OR LEASE LINE, FT.
(Also to nearest drlg. unit line, if any)

660'

18. DISTANCE FROM PROPOSED LOCATION*
TO NEAREST WELL, DRILLING, COMPLETED,
OR APPLIED FOR, ON THIS LEASE, FT.

2460'

16. NO. OF ACRES IN LEASE

320

19. PROPOSED DEPTH

3800'

17. NO. OF ACRES ASSIGNED
TO THIS WELL

40

20. ROTARY OR CABLE TOOLS

Rotary

21. ELEVATIONS (Show whether DF, RT, GR, etc.)

4221.6 GL

22. APPROX. DATE WORK WILL START*

February 16, 1977

23.

PROPOSED CASING AND CEMENTING PROGRAM

SIZE OF HOLE	SIZE OF CASING	WEIGHT PER FOOT	SETTING DEPTH	QUANTITY OF CEMENT
11"	8 5/8"	20#	325'	Circulate
7 7/8"	4 1/2"	9.5#	3800'	275 Sx

RECEIVED

JAN 13 1977

U.S. GEOLOGICAL SURVEY
ARTESIA, NEW MEXICO

IN ABOVE SPACE DESCRIBE PROPOSED PROGRAM: If proposal is to deepen or plug back, give data on present productive zone and proposed new productive zone. If proposal is to drill or deepen directionally, give pertinent data on subsurface locations and measured and true vertical depths. Give blowout preventer program, if any.

24.

SIGNED

TITLE Vice President

DATE January 11, 1977

(This space for Federal or State office use)

PERMIT NO.

APPROVED BY

DATE

APPROVED

CONDITIONS OF APPROVAL, IF ANY:

THIS APPROVAL IS RESCINDED IF OPERATIONS
ARE NOT COMMENCED WITHIN 3 MONTHS.
EXPIRES MAY 11 1977FEB 1 1977
D. L. CLEGG
ACTING DISTRICT ENGINEER

*See Instructions On Reverse Side

OIL CONSTRUCTION COMM.
HOBBS, N. M.

MAR 2 1977

RECEIVED

**NEW MEXICO OIL CONSERVATION COMMISSION
WELL LOCATION AND ACREAGE DEDICATION PLAN**

Form C-102
Supersedes C-128
Effective 1-4-65

All distances must be from the outer boundaries of the Section.

Operator HARVEY YATES COMPANY			Lease EXXON FEDERAL		Well No. 3
Unit Letter "E"	Section 6	Township 8 South	Range 31 East	County CHAVES	
Actual Footage Location of Well: 1980 feet from the North line and 660 feet from the West line					
Ground Level Elev. 4221.6	Producing Formation San Andres	Pool Undesignated		Dedicated Acreage: 40 Acres	

1. Outline the acreage dedicated to the subject well by colored pencil or hachure marks on the plat below.
2. If more than one lease is dedicated to the well, outline each and identify the ownership thereof (both as to working interest and royalty).
3. If more than one lease of different ownership is dedicated to the well, have the interests of all owners been consolidated by communitization, unitization, force-pooling, etc?

☐ Yes ☐ No If answer is "yes," type of consolidation _____

If answer is "no," list the owners and tract descriptions which have actually been consolidated (Use reverse side of this form if necessary.) _____

No allowable will be assigned to the well until all interests have been consolidated (by communitization, unitization, forced-pooling, or otherwise) or until a non-standard unit, eliminating such interests, has been approved by the Commission.

RECEIVED
JAN 13 1977
U.S. GEOLOGICAL SURVEY
ARTESIA, NEW MEXICO

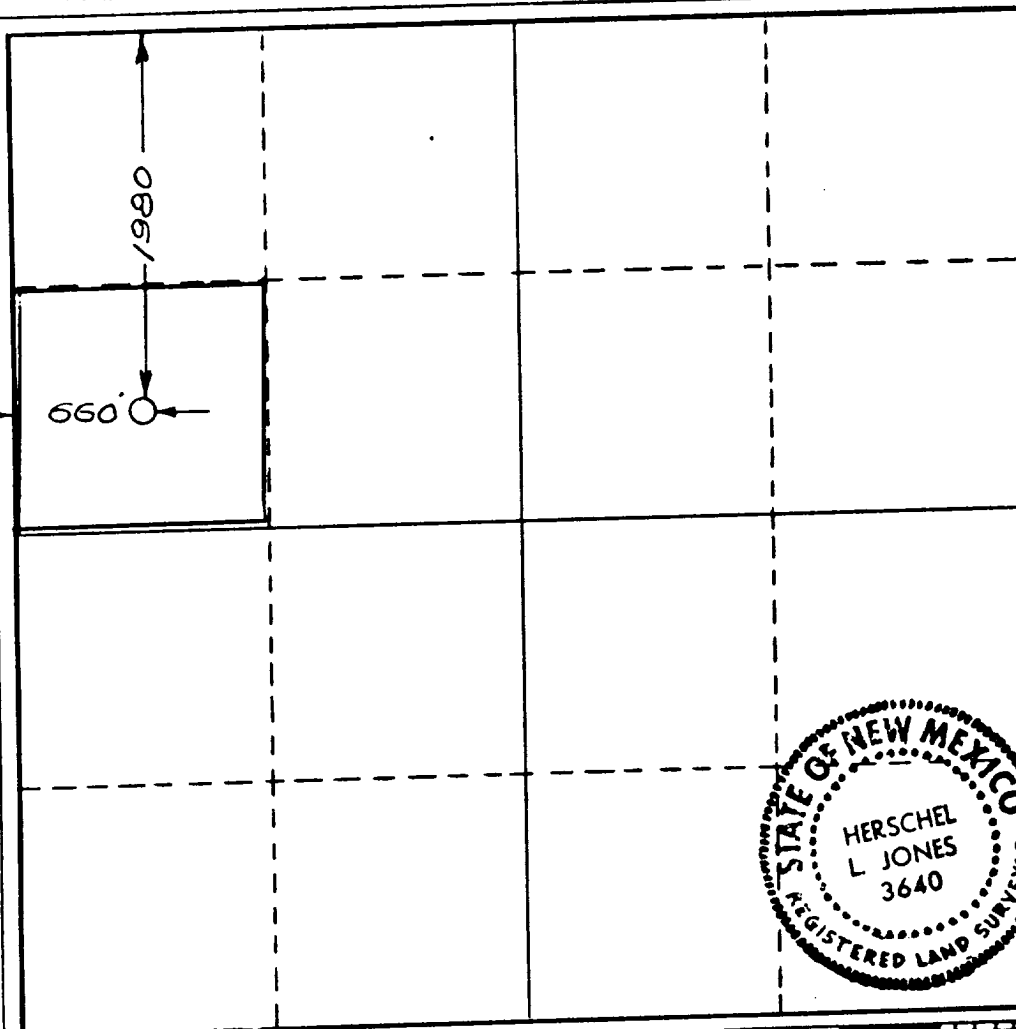

CERTIFICATION

I hereby certify that the information contained herein is true and complete to the best of my knowledge and belief.

Name Harvey E. Yates
 Position Vice President
 Company Harvey E. Yates Co., Inc.
 Date January 11, 1977

I hereby certify that the well location shown on this plat was plotted from field notes of actual surveys made by me or under my supervision, and that the same is true and correct to the best of my knowledge and belief.

Date Surveyed January 4, 1977

Registered Professional Engineer and/or Land Surveyor

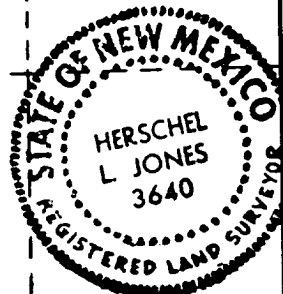

Certificate No.

3640

0 330 660 990 1320 1650 1980 2310 2640 2000 1500 1000 500

RECEIVED
MAY 2 1977
OIL COMMISSION OF CONN.
HOBBS, N. M.

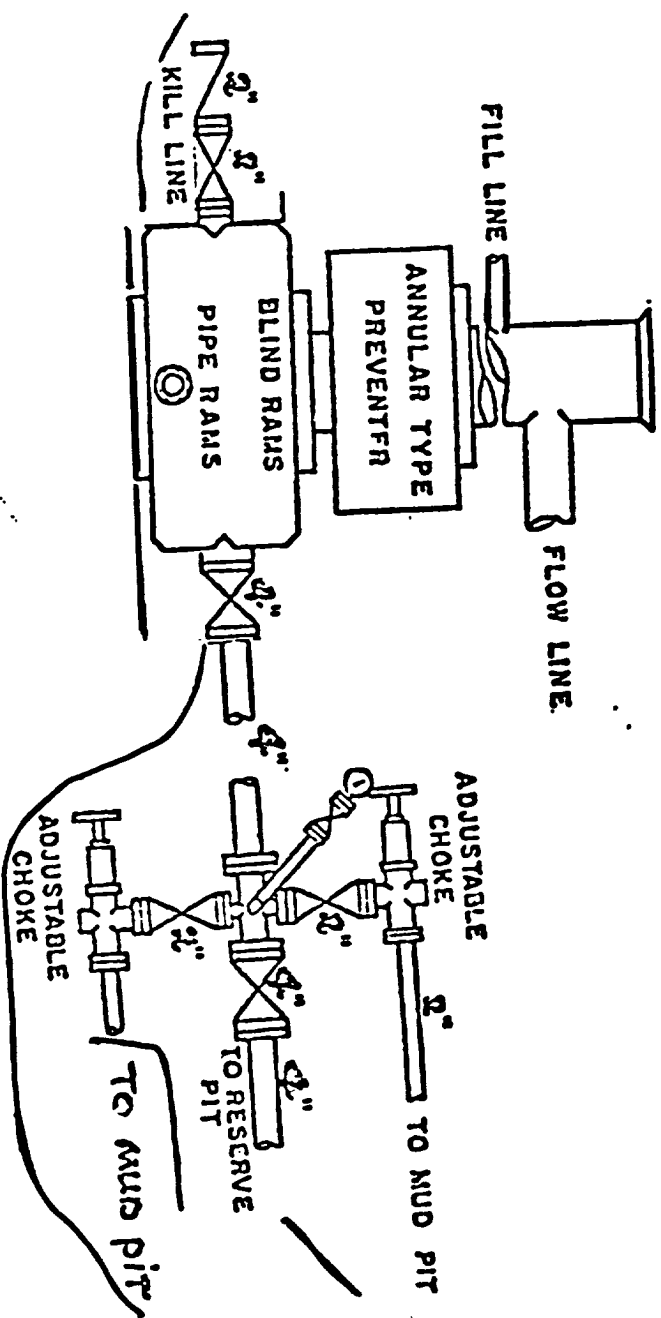

900 Series

Rig #8

1
2
3
4
5
6
7
8
9
10
11
12
13
14
15
16
17
18
19
20
21
22
23
24
25
26
27
28
29
30
31
32
33
34
35
36
37
38
39
40
41
42
43
44
45
46
47
48
49
50
51
52
53
54
55
56
57
58
59
60
61
62
63
64
65
66
67
68
69
70
71
72
73
74
75
76
77
78
79
80
81
82
83
84
85
86
87
88
89
90
91
92
93
94
95
96
97
98
99
100
101
102
103
104
105
106
107
108
109
110
111
112
113
114
115
116
117
118
119
120
121
122
123
124
125
126
127
128
129
130
131
132
133
134
135
136
137
138
139
140
141
142
143
144
145
146
147
148
149
150
151
152
153
154
155
156
157
158
159
160
161
162
163
164
165
166
167
168
169
170
171
172
173
174
175
176
177
178
179
180
181
182
183
184
185
186
187
188
189
190
191
192
193
194
195
196
197
198
199
200
201
202
203
204
205
206
207
208
209
210
211
212
213
214
215
216
217
218
219
220
221
222
223
224
225
226
227
228
229
230
231
232
233
234
235
236
237
238
239
240
241
242
243
244
245
246
247
248
249
250
251
252
253
254
255
256
257
258
259
260
261
262
263
264
265
266
267
268
269
270
271
272
273
274
275
276
277
278
279
280
281
282
283
284
285
286
287
288
289
290
291
292
293
294
295
296
297
298
299
300
301
302
303
304
305
306
307
308
309
310
311
312
313
314
315
316
317
318
319
320
321
322
323
324
325
326
327
328
329
330
331
332
333
334
335
336
337
338
339
340
341
342
343
344
345
346
347
348
349
350
351
352
353
354
355
356
357
358
359
360
361
362
363
364
365
366
367
368
369
370
371
372
373
374
375
376
377
378
379
380
381
382
383
384
385
386
387
388
389
390
391
392
393
394
395
396
397
398
399
400
401
402
403
404
405
406
407
408
409
410
411
412
413
414
415
416
417
418
419
420
421
422
423
424
425
426
427
428
429
430
431
432
433
434
435
436
437
438
439
440
441
442
443
444
445
446
447
448
449
450
451
452
453
454
455
456
457
458
459
460
461
462
463
464
465
466
467
468
469
470
471
472
473
474
475
476
477
478
479
480
481
482
483
484
485
486
487
488
489
490
491
492
493
494
495
496
497
498
499
500
501
502
503
504
505
506
507
508
509
510
511
512
513
514
515
516
517
518
519
520
521
522
523
524
525
526
527
528
529
530
531
532
533
534
535
536
537
538
539
540
541
542
543
544
545
546
547
548
549
550
551
552
553
554
555
556
557
558
559
560
561
562
563
564
565
566
567
568
569
570
571
572
573
574
575
576
577
578
579
580
581
582
583
584
585
586
587
588
589
590
591
592
593
594
595
596
597
598
599
600
601
602
603
604
605
606
607
608
609
610
611
612
613
614
615
616
617
618
619
620
621
622
623
624
625
626
627
628
629
630
631
632
633
634
635
636
637
638
639
640
641
642
643
644
645
646
647
648
649
650
651
652
653
654
655
656
657
658
659
660
661
662
663
664
665
666
667
668
669
670
671
672
673
674
675
676
677
678
679
680
681
682
683
684
685
686
687
688
689
690
691
692
693
694
695
696
697
698
699
700
701
702
703
704
705
706
707
708
709
710
711
712
713
714
715
716
717
718
719
720
721
722
723
724
725
726
727
728
729
730
731
732
733
734
735
736
737
738
739
740
741
742
743
744
745
746
747
748
749
750
751
752
753
754
755
756
757
758
759
760
761
762
763
764
765
766
767
768
769
770
771
772
773
774
775
776
777
778
779
780
781
782
783
784
785
786
787
788
789
790
791
792
793
794
795
796
797
798
799
800
801
802
803
804
805
806
807
808
809
810
811
812
813
814
815
816
817
818
819
820
821
822
823
824
825
826
827
828
829
830
831
832
833
834
835
836
837
838
839
840
841
842
843
844
845
846
847
848
849
850
851
852
853
854
855
856
857
858
859
860
861
862
863
864
865
866
867
868
869
870
871
872
873
874
875
876
877
878
879
880
881
882
883
884
885
886
887
888
889
890
891
892
893
894
895
896
897
898
899
900
901
902
903
904
905
906
907
908
909
910
911
912
913
914
915
916
917
918
919
920
921
922
923
924
925
926
927
928
929
930
931
932
933
934
935
936
937
938
939
940
941
942
943
944
945
946
947
948
949
950
951
952
953
954
955
956
957
958
959
960
961
962
963
964
965
966
967
968
969
970
971
972
973
974
975
976
977
978
979
980
981
982
983
984
985
986
987
988
989
990
991
992
993
994
995
996
997
998
999
1000

SURFACE USE PLAN

HARVEY E. YATES COMPANY, INC.
Exxon Federal #2 660' FNL & 1980' FWL
Exxon Federal #3 1980' FNL & 660' FWL
Sec. 6, T-8S, R-31E, Chaves County, New Mexico

RECEIVED
JAN 13 1977
U.S. GEOLOGICAL SURVEY
ARTESIA, NEW MEXICO

1. EXISTING ROADS:

- A. Please refer to Map A. Travel from Roswell 25 miles on U. S. Highway 70, turn due east on Railroad Mountain road, continue on this road for 15 miles, turn south and continue 1 1/2 miles, turn east and continue 3 miles, turn north and travel 800' to Exxon Federal #1 location 1980' FNL & 1980' FEL, Sec. 6, T-8S, R-31E.

2. PLANNED ACCESS ROADS:

- A. Please refer to Map B on which planned access roads are color coded green. The new access road will run due east from Exxon Federal #1 2430' to proposed Exxon Federal #3 location 1980' FNL & 660' FWL, Sec. 6. This road will be a 12' X 6" compacted caliche road. From above road an access road to the Exxon Federal #2 will run starting at approximately 1320' west of Exxon Federal #1 and ending at proposed Exxon Federal #2 location which is 1980' FWL & 660' FNL of same section. This road will also be a 12' X 6" compacted caliche road. Caliche for the construction of proposed road will be obtained from a private pit owned by Emmet McCombs located NE/SE Sec. 6. This access road will originate from the Exxon Federal #1 because of topographic irregularities to the south of the proposed Exxon Federal #3 location and avoid cutting ranchers fence.

3. LOCATION OF EXISTING WELLS:

- A. Please refer to Map B. There are 3 producing wells in this section and no abandoned wells or injection wells. The 3 wells are the Exxon Federal #1 1980' FNL & FEL, the Graves #1 1980' FSL & FEL and the Graves #2 1980' FSL & FWL. These wells are color coded blue.

4. LOCATION OF TANK BATTERIES, PRODUCTION FACILITIES, AND PRODUCTION, GATHERING AND SERVICE LINES:

- A. Please refer to Map B on which tank batteries are shown on the Exxon Federal #1 and the Graves #1, also, a flow line runs from Graves #2 to Graves #1 tank battery. Service line enters section from the east servicing Graves #1, #2 and Exxon Federal #1 as shown on the map.
- B. The production facilities to be installed in the event the proposed wells are productive will be a flow line from the Exxon Federal #3 to the Exxon Federal #1 approximately 2680' in length

and a flow line from the Exxon Federal #2 to the Exxon Federal #1 of approximately 1800'. Both lines are color coded light blue on Map B. If productive a power line will be constructed to both locations.

- C. The only equipment to be employed on above location will be a pumping unit.

5. LOCATION AND TYPE OF WATER SUPPLY:

- A. Water will be obtained from commercial sources.

6. SOURCE OF CONSTRUCTION MATERIAL:

- A. Caliche will be obtained from a private pit owned by Emmet McCombs, located in NE/SE Sec. 6.

7. METHODS OF HANDLING WASTE DISPOSAL:

- A. Waste will be buried in reserve pits at a depth of 24". The well site will be cleaned of all waste and this will be done within 10 days after completion of the well.

8. ANCILLARY FACILITIES:

- A. None required.

9. WELLSITE LAYOUT:

- A. Please refer to Exhibit "C" on which is shown the configuration of WEK Drilling Company Rig #1. The well site will need no unusual amount of cut or fill. We do not plan to line the reserve pits.

10. PLANS FOR RESTORATION OF THE SURFACE:

- A. If the well is completed as a producing well, we will knock down pits and smooth out the surface. If not productive, in addition to the above, we will level the location.

11. OTHER INFORMATION:

- A. The surface is owned by Emmet McCombs, Elida, New Mexico, with whom a settlement for damages has been reached. The planned access roads and the pads will be located on relatively flat ground with no extreme cuts required. There are no houses, windmills, streams, ponds or lakes in the vicinity of the proposed locations.

Surface Use Plan
Harvey E. Yates Company, Inc.
Exxon Federal #2 and #3
Page 3

12. LESSEE'S OR OPERATOR'S REPRESENTATIVE:

A. The responsible field representatives are as follows:

Drilling - Fred G. Yates
Harvey E. Yates Company, Inc.
Suite 1000
Security National Bank Building
Roswell, New Mexico 88201
Office Phone: 505-623-6601
Mobile Phone: None
Home Phone: 505-622-5387

Production - Herbert Spencer
H & S Oil Company
216 American Home Building
Artesia, New Mexico 88210
Mobile Phone: 365-2504
Office Phone: 505-746-6658
Home Phone: 505-746-2495

13. CERTIFICATION:

I hereby certify that I, or persons under my direct supervision, have inspected the proposed drillsite and access route: that I am familiar with the conditions which presently exist; that the statements made in this plan are, to the best of my knowledge true and correct; and, that the work associated with the operations proposed herein will be performed by Harvey E. Yates Company, Inc. and its contractors and subcontractors in conformity with this plan and the terms and conditions under which it is approved.

1-11-77

Date

[Signature]

Name and Title

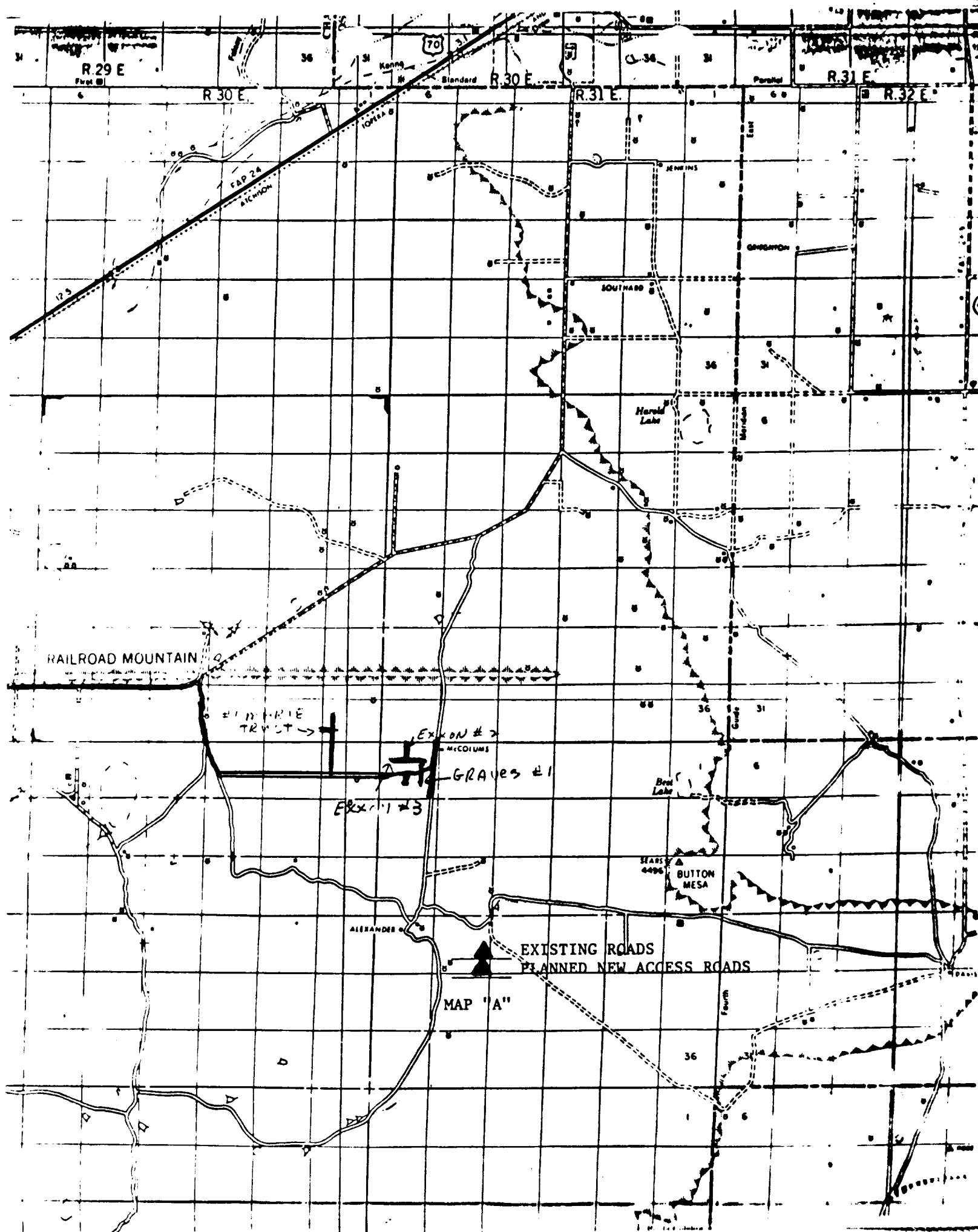

WEK DRILLING CO., INC.

RIG LOCATION & MUD SPECIFICATIONS

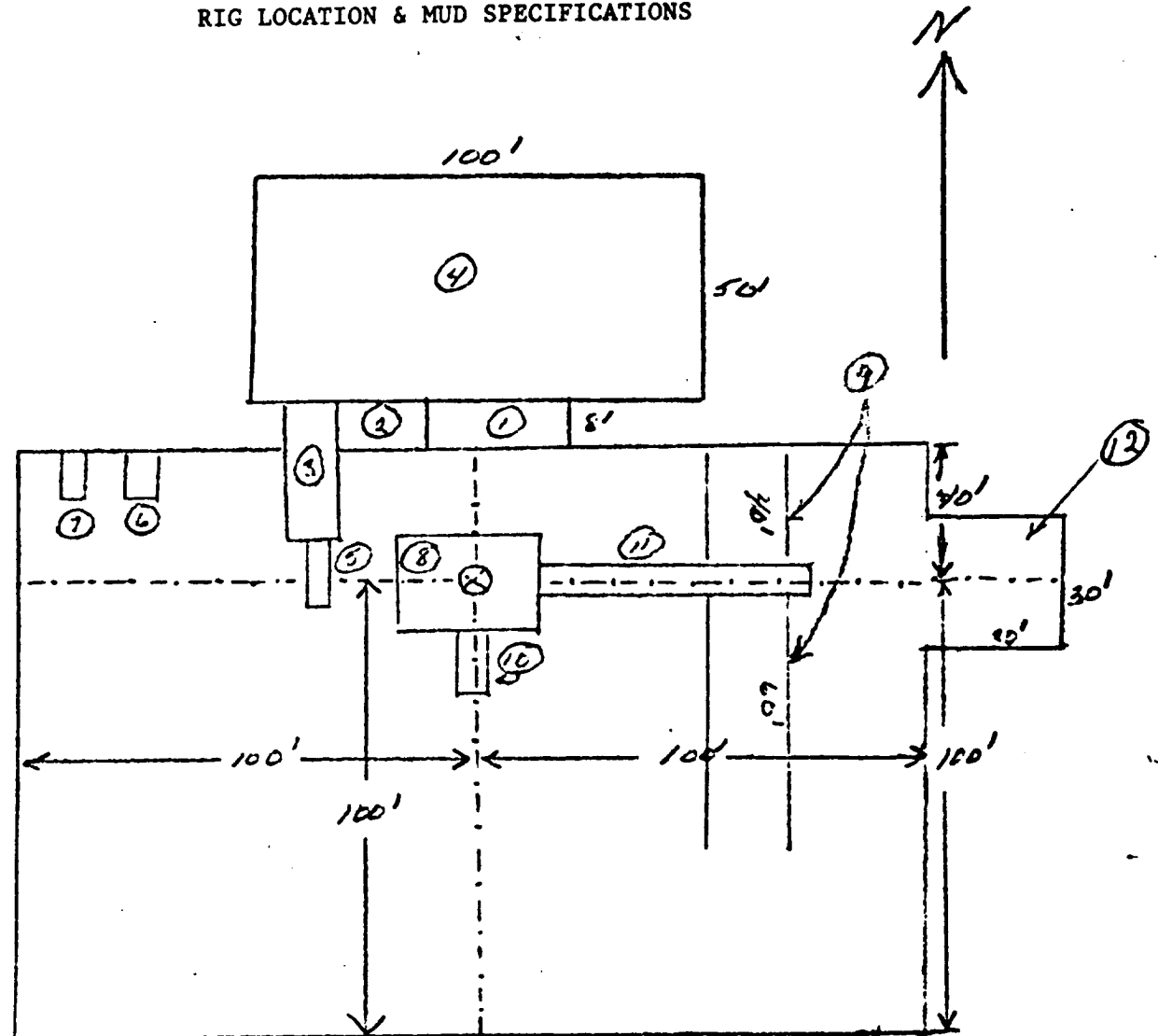

- ① Shale Pit 30' x 8'
- ② Mud Pit 20' x 8'
- ③ Suction Pit 30' x 8'
- ④ Reserve Pit 100' x 50'
- ⑤ Pump

- ⑥ Water Tank
- ⑦ Fuel Tank
- ⑧ Rig
- ⑨ Pipe Racks
- ⑩ Dog House
- ⑪ Cat Walk 60'
- ⑫ Stinger

Schaeffer Type E 10" Series 900 Hydraulic BOP. The waste and debris from this well will be disposed of in a reserve pit and covered up.

CONFIDENTIAL

RECEIVED

MAR 1 1977

D. C. C.
ARTEZIA, OFFICE