

N^o 700 COPYSUBMIT IN TR DATE*
(Other instructions on
reverse side)Form approved.
Budget Bureau No. 42-R1425.UNITED STATES
DEPARTMENT OF THE INTERIOR
GEOLOGICAL SURVEY

APPLICATION FOR PERMIT TO DRILL, DEEPEN, OR PLUG BACK

1a. TYPE OF WORK DRILL <input checked="" type="checkbox"/> DEEPEN <input type="checkbox"/> PLUG BACK <input type="checkbox"/>		5. LEASE DESIGNATION AND SERIAL NO. NM-15015-A
b. TYPE OF WELL OIL WELL <input checked="" type="checkbox"/> GAS WELL <input type="checkbox"/> OTHER <input type="checkbox"/> SINGLE ZONE <input type="checkbox"/> MULTIPLE ZONE <input type="checkbox"/>		6. IF INDIAN, ALLOTTEE OR TRIBE NAME
2. NAME OF OPERATOR SUNDANCE OIL COMPANY		7. UNIT AGREEMENT NAME
3. ADDRESS OF OPERATOR Suite 510, 1776 Lincoln St., Denver, CO 80202		8. FARM OR LEASE NAME Oakason Federal
4. LOCATION OF WELL (Report location clearly and in accordance with any State requirements.)* At surface 1980' FSL and 1980' FWL Unit K At proposed prod. zone San Andres		9. WELL NO. 4
14. DISTANCE IN MILES AND DIRECTION FROM NEAREST TOWN OR POST OFFICE* 15 1/2 miles south of Kenna, New Mexico		10. FIELD AND POOL, OR WILDCAT Tom Tom San Andres
15. DISTANCE FROM PROPOSED* LOCATION TO NEAREST PROPERTY OR LEASE LINE, FT. (Also to nearest drlg. unit line, if any) 660		11. SEC., T., R., M., OR BLK. AND SURVEY OR AREA Section 33, T. 7S., R. 31
16. NO. OF ACRES IN LEASE 200		12. COUNTY OR PARISH Chaves
17. NO. OF ACRES ASSIGNED TO THIS WELL 40		13. STATE New Mexico
18. DISTANCE FROM PROPOSED LOCATION* TO NEAREST WELL, DRILLING, COMPLETED, OR APPLIED FOR, ON THIS LEASE, FT. 1320		19. PROPOSED DEPTH 4000'
20. ROTARY OR CABLE TOOLS Rotary		21. APPROX. DATE WORK WILL START* On approval
21. ELEVATIONS (Show whether DF, RT, GR, etc.) 4281.2 GL		

PROPOSED CASING AND CEMENTING PROGRAM

SIZE OF HOLE	SIZE OF CASING	WEIGHT PER FOOT	SETTING DEPTH	QUANTITY OF CEMENT
11	8 5/8"	28	1450	260 sx Econ & 100 sx Class C
7 7/8	4 1/2"	11.60 & 10.5	4000	300 sx 50/50 Poz

Well will be drilled to TD and evaluated. If further evaluation is required, will log to determine if casing will be run.

RECEIVED

APR 5 1978

U.S. GEOLOGICAL SURVEY
ARTESIA, NEW MEXICO

IN ABOVE SPACE DESCRIBE PROPOSED PROGRAM: If proposal is to deepen or plug back, give data on present productive zone and proposed new productive zone. If proposal is to drill or deepen directionally, give pertinent data on subsurface locations and measured and true vertical depths. Give blowout preventer program, if any.

24. SIGNED <u>Richard O. Dimit</u> TITLE <u>Chief Engineer</u> DATE <u>April 3, 1978</u>	
(This space for Federal or State office use)	
PERMIT NO. <u>Richard O. Dimit</u>	APPROVAL DATE <u>APR 21 1978</u>
APPROVED BY <u>Joe J. Lara</u> TITLE <u>ACTING DISTRICT ENGINEER</u>	DATE <u>APR 21 1978</u>
CONDITIONS OF APPROVAL, IF ANY:	

THIS APPROVAL IS REVOIDED IF OPERATIONS
ARE NOT COMMENCED WITHIN 3 MONTHS.
EXPIRES JUL 21 1978

*See Instructions On Reverse Side

RECEIVED

MAR 5 1978

OIL CONSERVATION COMM.
HOEBS, N. M.

NEW MEXICO OIL CONSERVATION COMMISSION
WELL LOCATION AND ACREAGE DEDICATION PLAT

Form C-128
Supersedes C-128
Effective 1-1-65

All distances must be from the outer boundaries of the Section

Operator Sundance Oil Company			Lease Oakason Federal			Well No. 4
Initial Letter K	Section 33	Township 7 South	Range 31 East	County Chaves		
Actual Portage Location of Well: 1980 feet from the South line and 1980 feet from the West line						
Ground Level Elev. 4281.2	Producing Formation San Andres		Pool Tom Tom		Dedicated Acreage: 40 Acres	

- Outline the acreage dedicated to the subject well by colored pencil or hachure marks on the plat below.
- If more than one lease is dedicated to the well, outline each and identify the owner of each (both as to working interest and royalty).
- If more than one lease of different ownership is dedicated to the well, have the interest of all been consolidated by communitization, unitization, force-pooling, etc?

☐ Yes ☐ No If answer is "yes," type of consolidation _____

If answer is "no," list the owners and tract descriptions which have actually been consolidated. (Use reverse side of this form if necessary.) _____

No allowable will be assigned to the well until all interests have been consolidated (by communitization, unitization, forced-pooling, or otherwise) or until a non-standard unit, eliminating such interests, has been approved by the Commission.

RECEIVED

APR 5 1978

**U.S. GEOLOGICAL SURVEY
ARTESIA, NEW MEXICO**

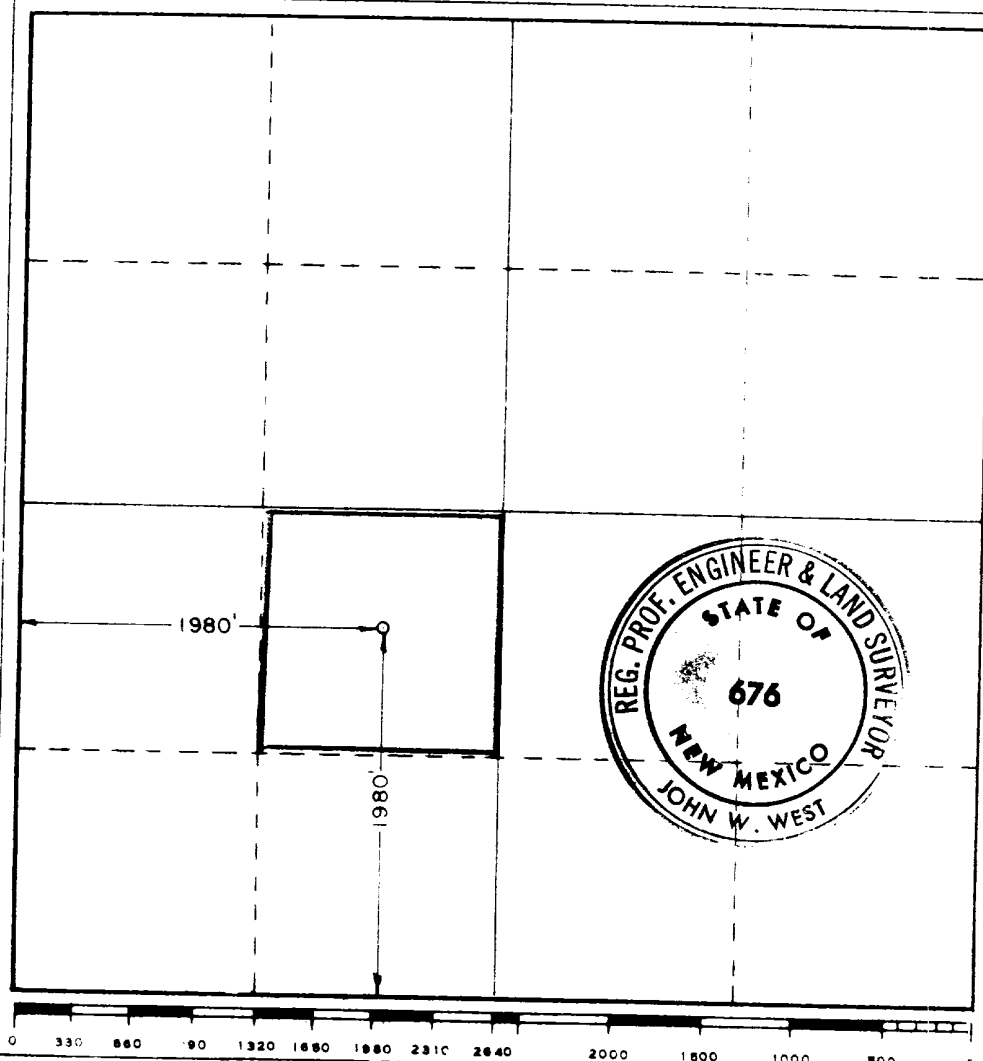

CERTIFICATION

I hereby certify that the information contained herein is true and complete to the best of my knowledge and belief.

Name
Richard O. Dimit

Position
Chief Engineer

Company
Sundance Oil Company

Date
April 3, 1978

I hereby certify that the well location shown on this plat was plotted from field notes of actual surveys made by me or under my supervision, and that the same is true and correct to the best of my knowledge and belief.

Date Surveyed

March 28, 1978

Registered Professional Engineer and/or Land Surveyor

John W. West
Certificate No. **John W. West 676**
Ronald J. Fiddes 3230

Attachment to Form 9-331 C
Application for Permit to Drill

Sundance Oil Company, #4 Oakason Federal
1980' FSL and 1980' FWL of Section 33, T. 7S., R. 31E.
Chaves County, New Mexico

1. The geologic name of the surface information is Triassic red beds overlain by wind blown sands.
2. The estimated tops of important geologic markers are as follows:

Rustler	1430'
Salado	1490'
Yates	1880'
San Andres	3000'
P-1	3690'
P-2	3775'
TD	3930'
3. The estimated depths at which anticipated water, oil, gas or other mineral bearing formations will be encountered are as follows:

Ogalala	150' water
Salado	1430' salt
San Andres	3000' oil and gas
P-1	3690' oil and gas
P-2	3930' oil and gas
4. The proposed casing program is as follows:

Surface - New 8 5/8", 28#/ft., ST&C, Secondary 45 (J&L).
Production - New 4 1/2", 10.5#/ft., ST&C, K-55 and 11.6#/ft., ST&C, JCW-36 (J&L).
5. A sketch of an API Series 900 Blowout Preventer is attached. Pipe rams and blinds will be checked to 1,000 PSI for 30 minutes when BOP is installed. BOP will be checked when casing is set and operated daily for checks.
6. The proposed mud program is as follows:

0-1450' spud mud	8.5 - 9.0 lbs./gal.
1450-3000' native mud	9.0 - 9.5 lbs./gal.
3000' to TD salt gel	9.0 - 10.0 lbs./gal.
7. The auxiliary equipment to be used is:
 1. Kelly cocks.
 2. Floats at the bit.
 3. Stabbing valve on rig floor with sub to fit drill pipe.
8. It is proposed to run 2" and 5" GR, CNL, FDC, DLL/MLL Logs from TD to 1450'.
9. No abnormal pressures or temperatures are expected to be encountered in this well.
10. The anticipated starting date for this well is May 15, 1978. Estimated duration of drilling operations is 10 to 12 days.

MULTI-POINT SURFACE USE & OPERATIONS PLAN

Sundance Oil Company: Oakason Federal #4
1980' FSL and 1980' FWL of Section 33, T. 7S., R. 31W.
Chaves County, New Mexico

RECEIVED

APR 5 1978

U.S. GEOLOGICAL SURVEY
ARTESIA, NEW MEXICO

This plan is to accompany "Application for Permit to Drill" the subject well which is located approximately 15½ miles south of Kenna, New Mexico. The following is a discussion of pertinent information concerning possible effect which the proposed drilling of the well may have on the environment of the well and road sites and surrounding acreage.

1. Existing Roads

- A. The proposed well site is 1980' FSL and 1980' FWL of Section 33, T. 7S., R. 31E., Chaves County, New Mexico.
- B. Exhibit "A" is portion of a map showing existing roads with directions to the location from Kenna, New Mexico. The route to the location is marked in red along side of roads to be used. The well location is approximately 15½ miles south of Kenna, New Mexico.
- C., D. & E. Access roads are shown on Exhibit "A".
- F. No improvement or maintenance is anticipated for the existing roads.

2. Planned Access Roads

- A. Length & Width: New road required will be 1320' long and 12' wide. This new road is labeled and color coded Red on Exhibits "A" and "B". The center line of the proposed new road has been flagged and staked with the stakes being visible from one to the next.
- B. Surfacing Material: Six inches of caliche, watered, compacted and graded.
- C. Drainage Design: New road will have a drop of 6 inches from center line on each side.
- D. Culverts: None.
- E. Turnouts: None.
- F. Cuts and Fills: The location and pits will be constructed as shown on Exhibit "C". Maximum cut will be 3' on the east and maximum fill will be 3' on the west of the location, other than leveling sand dunes.
- G. Gates, Cattleguards, Fences: None.

3. Location of Existing Wells

- A. See Exhibit "B".

4. Location of Existing and/or Proposed Facilities

- A. There is an existing tank battery and flow line on this lease owned by Lessee/Operator. The battery is located at the center of SE SW Section 33, next to the Oakason Federal #2 well.

B. If commercial production is established, a flow line from well #4 to the existing battery will be installed and no additional surface disturbance will occur. Facilities will be fenced and/or covered to protect livestock and wildlife.

C. All unused areas disturbed by construction will be restored to natural terrain profile after construction is completed.

5. Location and Type of Water Supply

A. Water will be obtained from well at Kenna and/or Crossroads.

B. Water will be transported by truck.

6. Source of Construction Materials

A. Caliche will be obtained from a pit in NW NW Section 4, T. 8S., R. 31E.

7. Methods for Handling Waste Disposal

A. Drill cuttings will be disposed of in the reserve pit.

B. Drilling fluids will be allowed to evaporate in the drilling pits until pits are dry.

C. Water produced during tests will be disposed of in the drilling pits. Oil produced during tests will be stored in test tanks until sold.

D. Current laws and regulations pertaining to the disposal of human waste will be complied with.

E. Trash, waste paper, garbage and junk will be buried in a separate trash pit and covered with a minimum of 24 inches of dirt. All waste material will be contained to prevent scattering by the wind. Location of trash pit is shown on Exhibit "C". If well is productive, maintenance waste will be placed in special trash cans and hauled to an approved sanitary landfill, periodically. Any produced water will be collected in tanks until hauled to an approved disposal system, or separate disposal application will be submitted to the Survey for appropriate approval.

8. Ancillary Facilities: None.

9. Well Site Layout

A. Exhibit "C" shows the relative location and dimensions of the well pad, mud pits, reserve pit, trash pit and location of major rig components.

B. The reserve pit will be lined with plastic.

C. The pad and pit area has been flagged and staked.

10. Plans for Restoration of Surface

A. Pits will be backfilled and leveled as soon as practical to original

condition. Commencement of rehabilitation operations will immediately follow removal of drilling and completion equipment from location and rehabilitation of the surface is planned to be completed within 45 days from commencement.

11. Other Information

- A. Terrain: Low rolling sand hills.
- B. Soil: Sandy.
- C. Vegetation: Scrub oak, bear grass and very sparse vegetation.
- D. Surface Use: Grazing.
- E. Ponds and Streams: None within one mile.
- F. Water Wells: One mile northwest of location.
- G. Residences and Buildings: One mile northwest of location.
- H. Arroyos, Canyons, Etc.: Caprock escarpment approximately one mile west of location.
- I. Well Sign: Sign identifying and locating well will be maintained at drill site with the spudding of the well.
- J. Open Pits: All pits containing mud or other liquids will be fenced.
- K. Archaeological Resources: None observed.

12. Lessee's or Operator's Representative

Richard O. Dimit
Sundance Oil Company
Suite 510, 1776 Lincoln St.
Denver, CO 80203

Business phone (303) 861-4694

13. Certification

I hereby certify that I, or persons under my direct supervision, have inspected the proposed drill site and access route; that I am familiar with the conditions which presently exist; that the statements made in this plan are, to the best of my knowledge, true and correct; and, that the work associated with the operations proposed herein will be performed by SUNDANCE OIL COMPANY and its contractors and sub-contractors in conformity with this plan and the terms and conditions under which it is approved.

Date _____

Richard O. Dimit
Chief Engineer



SUNDANCE OIL COMPANY

April 3, 1978

U.S.G.S.
P.O. Box 1157
205 N. Linam Street
Hobbs, NM 88240

RE: Agreement with Surface Landowner
Sundance Oil Company
#4 Oakason Federal
Unit K
NE SW Section 33, T. 7S., R. 31E.
Chaves County, New Mexico

Gentlemen:

This is to certify that in regard to captioned well, Sundance Oil Company has an agreement with the surface owner in regard to the surface restoration.

If this well is completed as a producing well, the pits are to be filled and covered and the location cleaned of all trash and junk in order to leave the wellsite in an aesthetically pleasing condition. Prior to the filling of the pits any unguarded pit containing fluid will be fenced.

If the well is completed as a dry hole and plugged and abandoned, pits will be covered and location cleaned of all trash and junk. The road will remain in place. The drilling pad will either remain or be ripped at the landowner's option.

Yours truly,

Richard O. Dimit
Chief Engineer

RD:dh

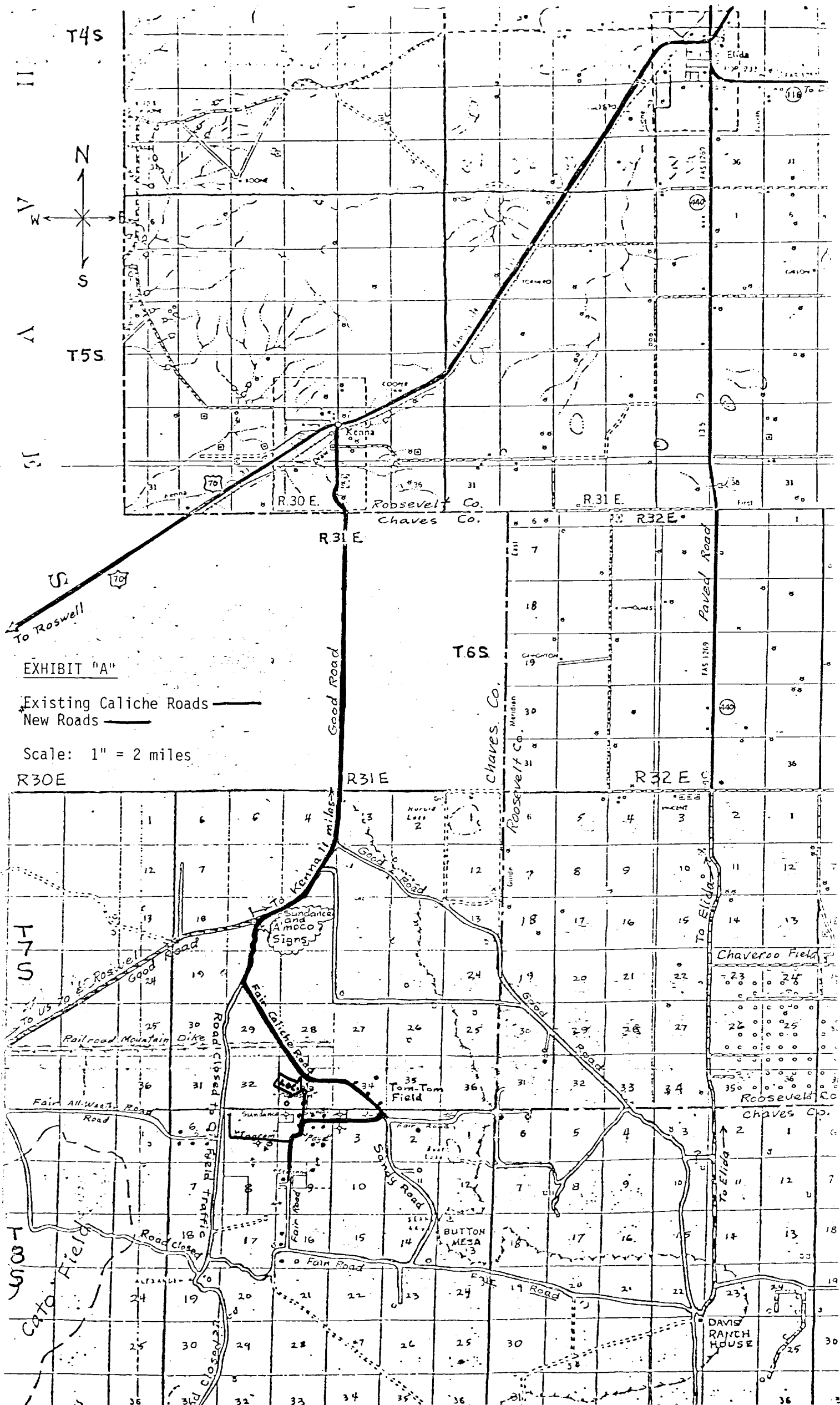

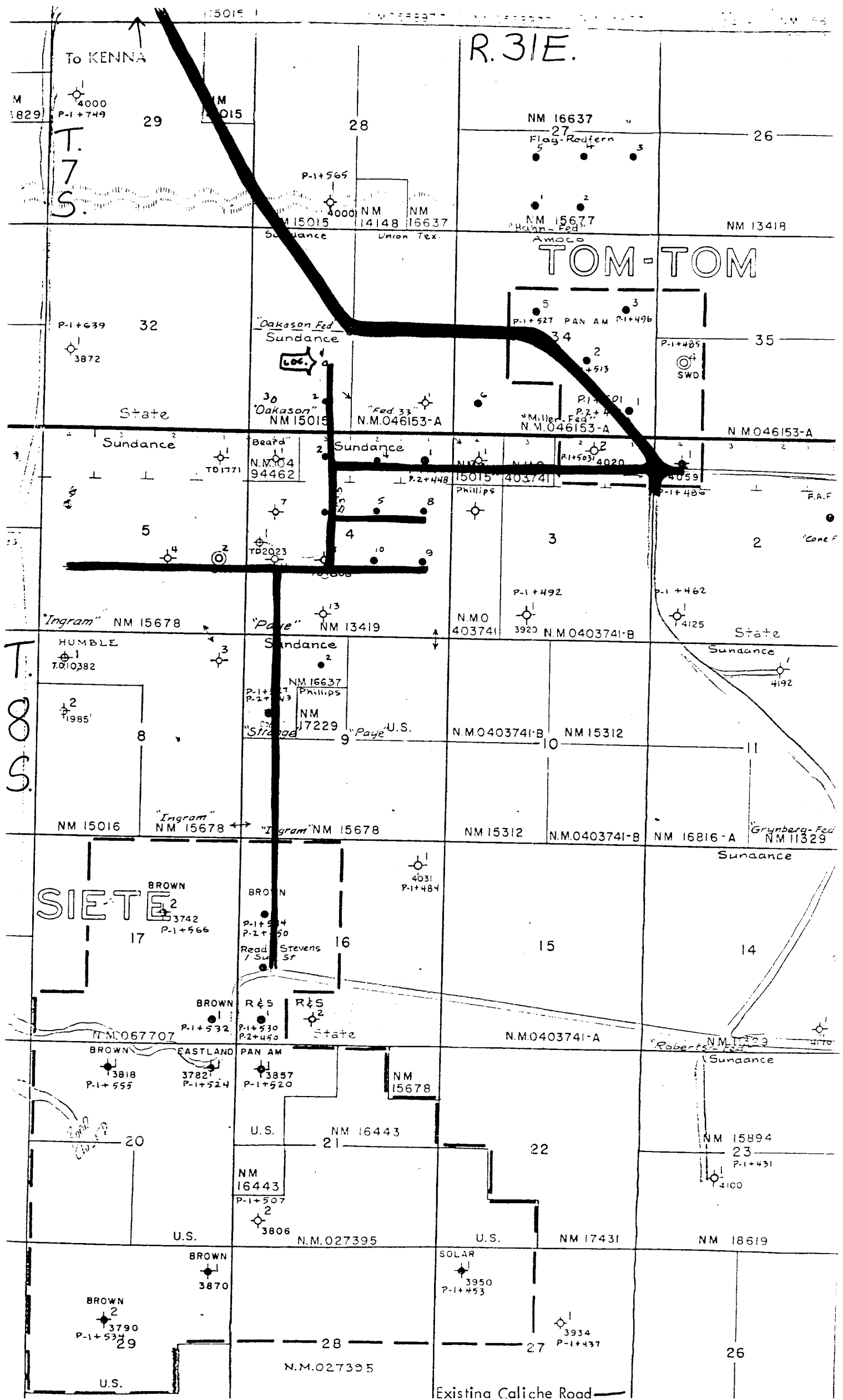

LOCATION, MUD PIT AND
PROPOSED TANK BATTERY
AREA SPECIFICATIONS

NOTE
Lines from well to
battery facilities will
lay directly south
from wellhead.

- (1) Skid PT 30' x 8'
- (2) Mud Pit 20' x 8'
- (3) Suction PT 30' x 8'
- (4) Reserve Pit 100' x 50'
- (5) Pump
- (6) Water Tank
- (7) Fuel Tank
- (8) Ring
- (9) Pipe Racks
- (10) Dog House
- (11) Cat Walk 60'
- (12) Stinger
- (13) Trailer
- (14) Burn Pit & Trash

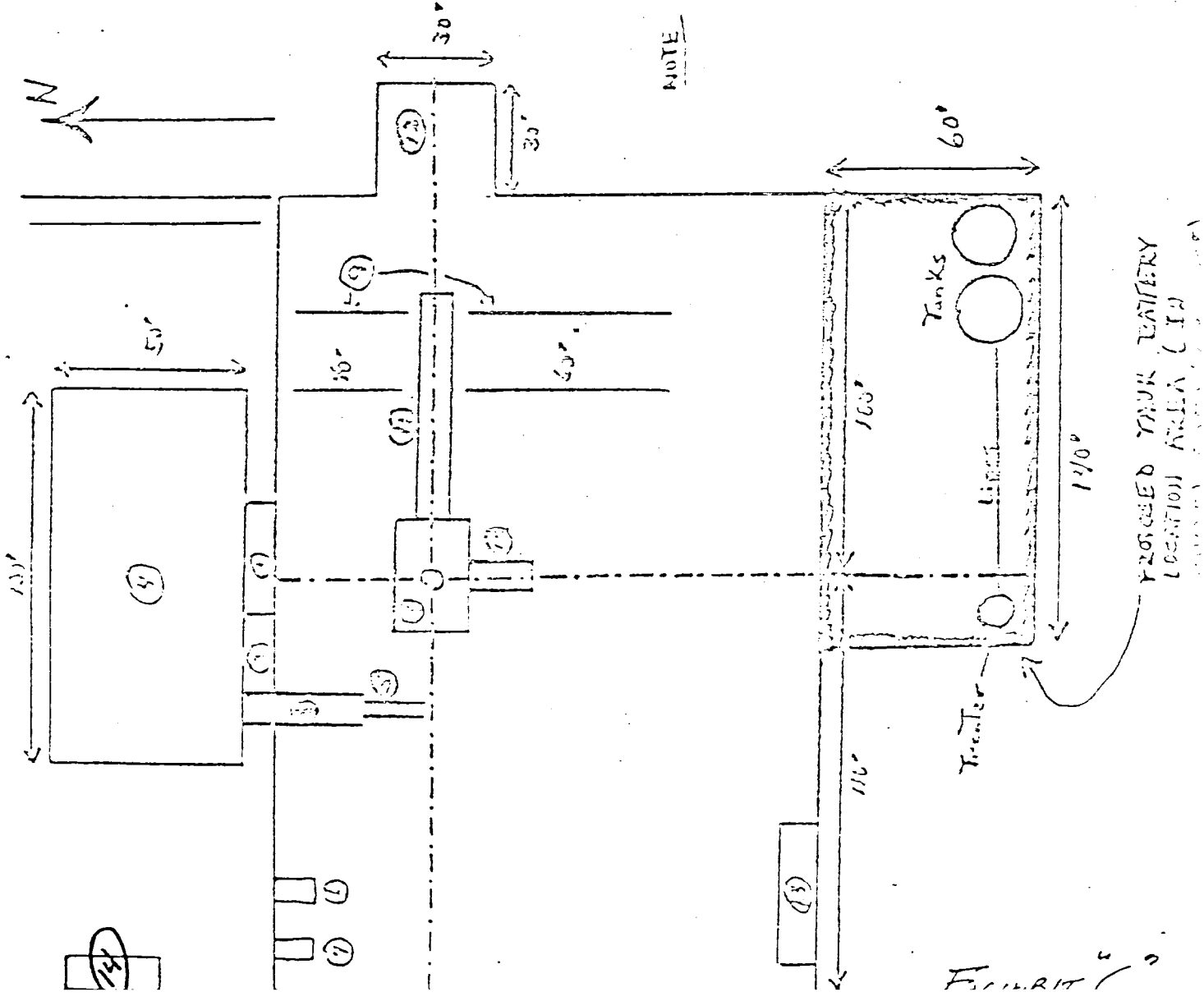

FRONT

PROPOSED TANK BATTERY
LOCATION AREA (IN
PLAN)

BLOWOUT PREVENTER & CHOKE MANIFOLD

API 3M-8410-RdS

