

30-005-20637

NO. OF COPIES RECEIVED		
DISTRIBUTION		
SANTA FE		
FILE		
U.S.G.S.		
LAND OFFICE		
OPERATOR		

NEW MEXICO OIL CONSERVATION COMMISSION

Form C-101
Revised 1-1-65

5A. Indicate Type of Lease STATE <input checked="" type="checkbox"/> FEE <input type="checkbox"/>	
5. State Oil & Gas Lease No. IG-733	
7. Unit Agreement Name -----	
8. Farm or Lease Name Chavelea-Carson	
9. Well No. 3	
10. Field and Pool, or Wildcat Wildcat	
12. County Chaves	
19. Proposed Depth 11,200'	19A. Formation Devonian
20. Rotary or C.T. Rotary	
21. Elevations (Show whether DF, RT, etc.) 4273 Ground Level	21A. Kind & Status Plug. Bond Current Blanket
21B. Drilling Contractor Not yet determined	22. Approx. Date Work will start As soon as rig available

APPLICATION FOR PERMIT TO DRILL, DEEPEN, OR PLUG BACK

1a. Type of Work b. Type of Well OIL WELL <input checked="" type="checkbox"/> GAS WELL <input type="checkbox"/> OTHER <input type="checkbox"/> DEEPEN <input type="checkbox"/> PLUG BACK <input type="checkbox"/> SINGLE ZONE <input checked="" type="checkbox"/> MULTIPLE ZONE <input type="checkbox"/>		2. Name of Operator Maralo, Inc.	
3. Address of Operator P. O. Box 832, Midland, Texas 79702		4. Location of Well UNIT LETTER L LOCATED 660' FEET FROM THE West LINE AND 1980' FEET FROM THE South LINE OF SEC. 10 TWP. 9-S RGE. 31-E NMPM	
21. Elevations (Show whether DF, RT, etc.) 4273 Ground Level		21A. Kind & Status Plug. Bond Current Blanket	
21B. Drilling Contractor Not yet determined		22. Approx. Date Work will start As soon as rig available	

PROPOSED CASING AND CEMENT PROGRAM

SIZE OF HOLE	SIZE OF CASING	WEIGHT PER FOOT	SETTING DEPTH	SACKS OF CEMENT	EST. TOP
17 1/2"	13 3/8"	48#	450±	500	Surface
11 "	8 5/8"	24# & 32#	3450±	900*	Surface
7 7/8"	5 1/2"	17#	Total Depth	2000*	3400'

*Estimated; actual volume
will be determined by
caliper or volume meter.

IN ABOVE SPACE DESCRIBE PROPOSED PROGRAM: IF PROPOSAL IS TO DEEPEN OR PLUG BACK, GIVE DATA ON PRESENT PRODUCTIVE ZONE AND PROPOSED NEW PRODUCTIVE ZONE. GIVE BLOWOUT PREVENTER PROGRAM, IF ANY.

I hereby certify that the information above is true and complete to the best of my knowledge and belief.

Signed [Signature] Title Manager-Engineer Date June 9, 1978

(This space for State Use)
APPROVED BY [Signature] TITLE SUPERVISOR DISTRICT I DATE JUN 16 1978
CONDITIONS OF APPROVAL, IF ANY:

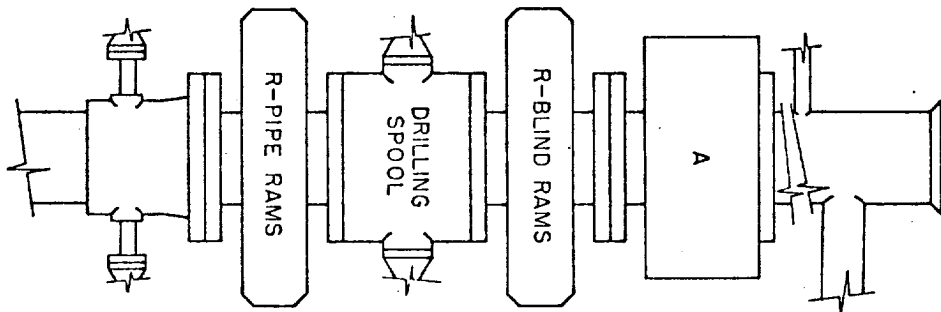

BLOW OUT PREVENTER PROGRAM API CLASS 5M

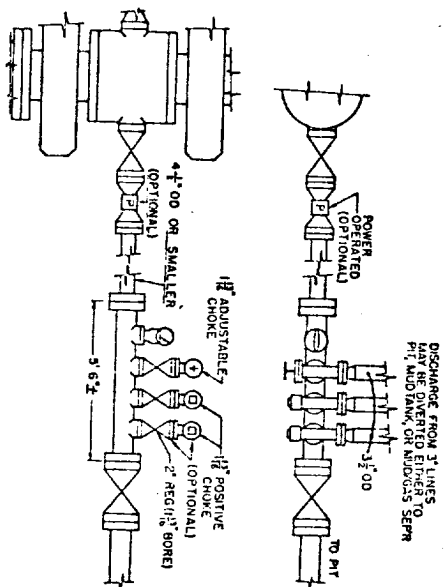

NEW MEXICO OIL CONSERVATION COMMISSION
WELL LOCATION AND ACREAGE DEDICATION PLAT

Form C-102
Supersedes C-128
Effective 1-1-65

All distances must be from the outer boundaries of the Section

Operator Maralo Inc.		Lessee Chavelea Carson		Well No. 3
Tract Letter L	Section 10	Township 9 South	Range 31 East	County Chaves
Actual Footage Location of Well: 1980 feet from the South line and 660 feet from the West line				
Ground Level Elev. 4273.0	Producing Formation Devonian Test	Pool Wildcat	Dedicated Acreage: 40 Acres	

1. Outline the acreage dedicated to the subject well by colored pencil or hatchure marks on the plat below.
2. If more than one lease is dedicated to the well, outline each and identify the ownership thereof (both as to working interest and royalty).
3. If more than one lease of different ownership is dedicated to the well, have the interests of all owners been consolidated by communitization, unitization, force-pooling, etc?

☐ Yes ☐ No If answer is "yes," type of consolidation _____

If answer is "no," list the owners and tract descriptions which have actually been consolidated. (Use reverse side of this form if necessary.) _____

No allowable will be assigned to the well until all interests have been consolidated (by communitization, unitization, forced-pooling, or otherwise) or until a non-standard unit, eliminating such interests, has been approved by the Commission.

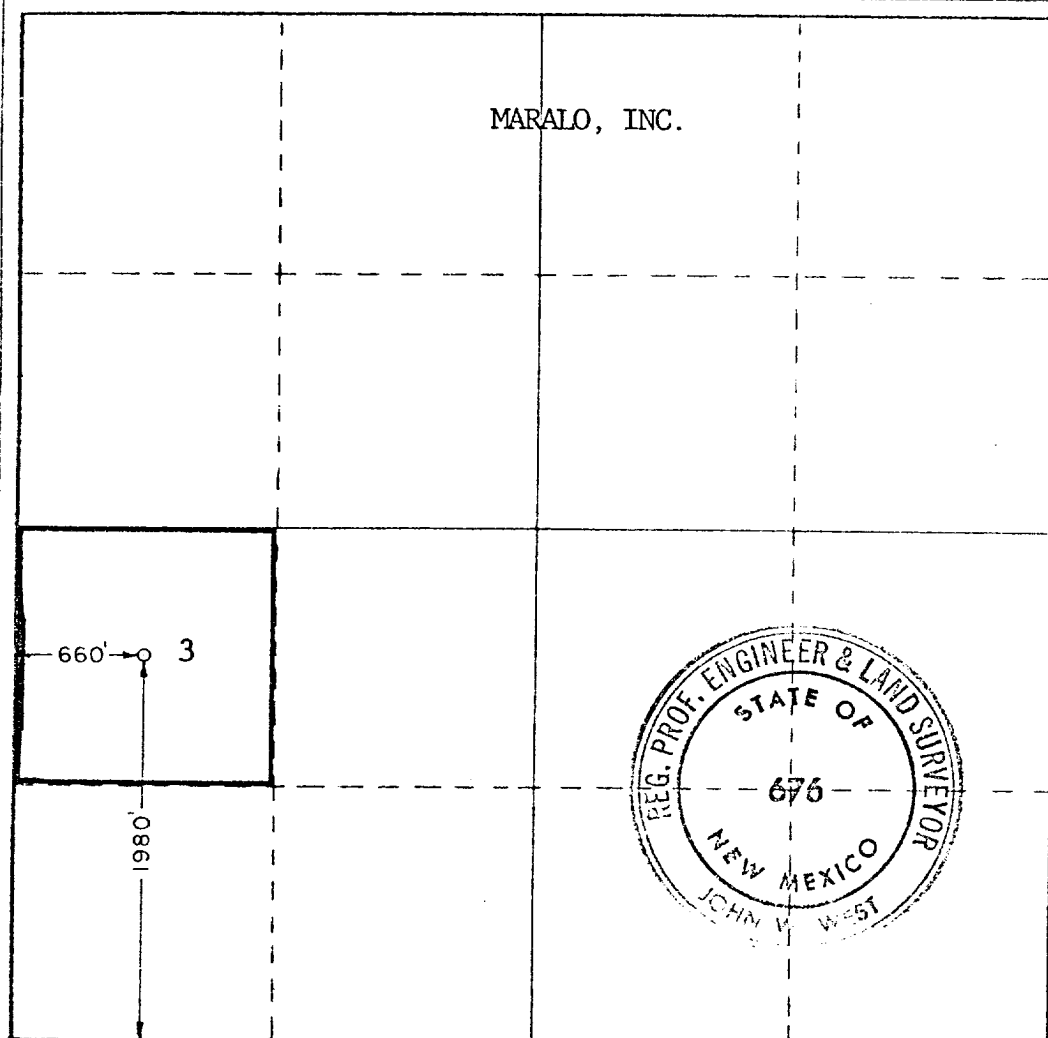

CERTIFICATION

I hereby certify that the information contained herein is true and complete to the best of my knowledge and belief

Name: Jack Lemon
Position: Manager-Engineer
Company: Maralo, Inc.
Date: June 9, 1978

I hereby certify that the well location shown on this plat was plotted from field notes of actual surveys made by me or under my supervision, and that the same is true and correct to the best of my knowledge and belief.

Date Surveyed: June 7, 1978
Registered Professional Engineer and/or Land Surveyor:
John W. West
Certificate No. John W. West 676
Ronald J. Eidson 3239

