

UNITED STATES  
DEPARTMENT OF THE INTERIOR  
BUREAU OF LAND MANAGEMENT

FORM APPROVED  
Budget Bureau No. 1004-0135  
Expires: March 31, 1993

**SUNDRY NOTICES AND REPORTS ON WELLS**

Do not use this form for proposals to drill or to deepen or reentry to a different reservoir.  
Use "APPLICATION FOR PERMIT—" for such proposals

**SUBMIT IN TRIPLICATE**

1. Type of Well <input checked="" type="checkbox"/> Oil Well <input type="checkbox"/> Gas Well <input type="checkbox"/> Other	5. Lease Designation and Serial No. <b>NM-15677-A</b>
2. Name of Operator <b>Petroleum Developemnt Corp.</b>	6. If Indian, Allottee or Tribe Name
3. Address and Telephone No. <b>9720 B. Candelaria N.E., Albuquerque, NM 87112 293-4044</b>	7. If Unit or CA, Agreement Designation
4. Location of Well (Footage, Sec., T., R., M., or Survey Description) <b>2100 FSL - 1980 FEL, Sec. 25, 7S-31E</b>	8. Well Name and No. <b>Strange Fed. #3</b>
	9. API Well No.
	10. Field and Pool, or Exploratory Area <b>Tom Tom</b>
	11. County or Parish, State <b>Chaves Co., NM</b>

12. CHECK APPROPRIATE BOX(S) TO INDICATE NATURE OF NOTICE, REPORT, OR OTHER DATA

TYPE OF SUBMISSION	TYPE OF ACTION
<input checked="" type="checkbox"/> Notice of Intent	<input type="checkbox"/> Abandonment
<input type="checkbox"/> Subsequent Report	<input type="checkbox"/> Recompletion
<input type="checkbox"/> Final Abandonment Notice	<input type="checkbox"/> Plugging Back
	<input type="checkbox"/> Casing Repair
	<input type="checkbox"/> Altering Casing
	<input type="checkbox"/> Other _____
	<input type="checkbox"/> Change of Plans
	<input checked="" type="checkbox"/> New Construction
	<input type="checkbox"/> Non-Routine Fracturing
	<input type="checkbox"/> Water Shut-Off
	<input type="checkbox"/> Conversion to Injection
	<input type="checkbox"/> Dispose Water

(Note: Report results of multiple completion on Well Completion or Recompletion Report and Log form.)

13. Describe Proposed or Completed Operations (Clearly state all pertinent details, and give pertinent dates, including estimated date of starting any proposed work. If well is directionally drilled, give subsurface locations and measured and true vertical depths for all markers and zones pertinent to this work.)\*

Petroleum Development Corp. intends to install two new 500 barrel oil storage and one 300 barrel water storage tank on the Strange Fed. Tank Battery #1 site, as shown on the attached plats. And to construct on the surface a 2" SDR-11 polyethylene oil flow line connecting the Strange Fed. #3 to the Strange Fed. Tank Battery #1. These sites have been Arc cleared by Human Systems Services.

The flow line will be approximately 1,300 feet in length.

14. I hereby certify that the foregoing is true and correct

Signed [Signature] Title \_\_\_\_\_ Date Oct. 7, 1993

(This space for Federal or State office use)

Approved by [Signature] Title Area Manager Date 10/13/93

Conditions of approval, if any:

Title 18 U.S.C. Section 1001, makes it a crime for any person knowingly and willfully to make to any department or agency of the United States any false, fictitious or fraudulent statements or representations as to any matter within its jurisdiction.

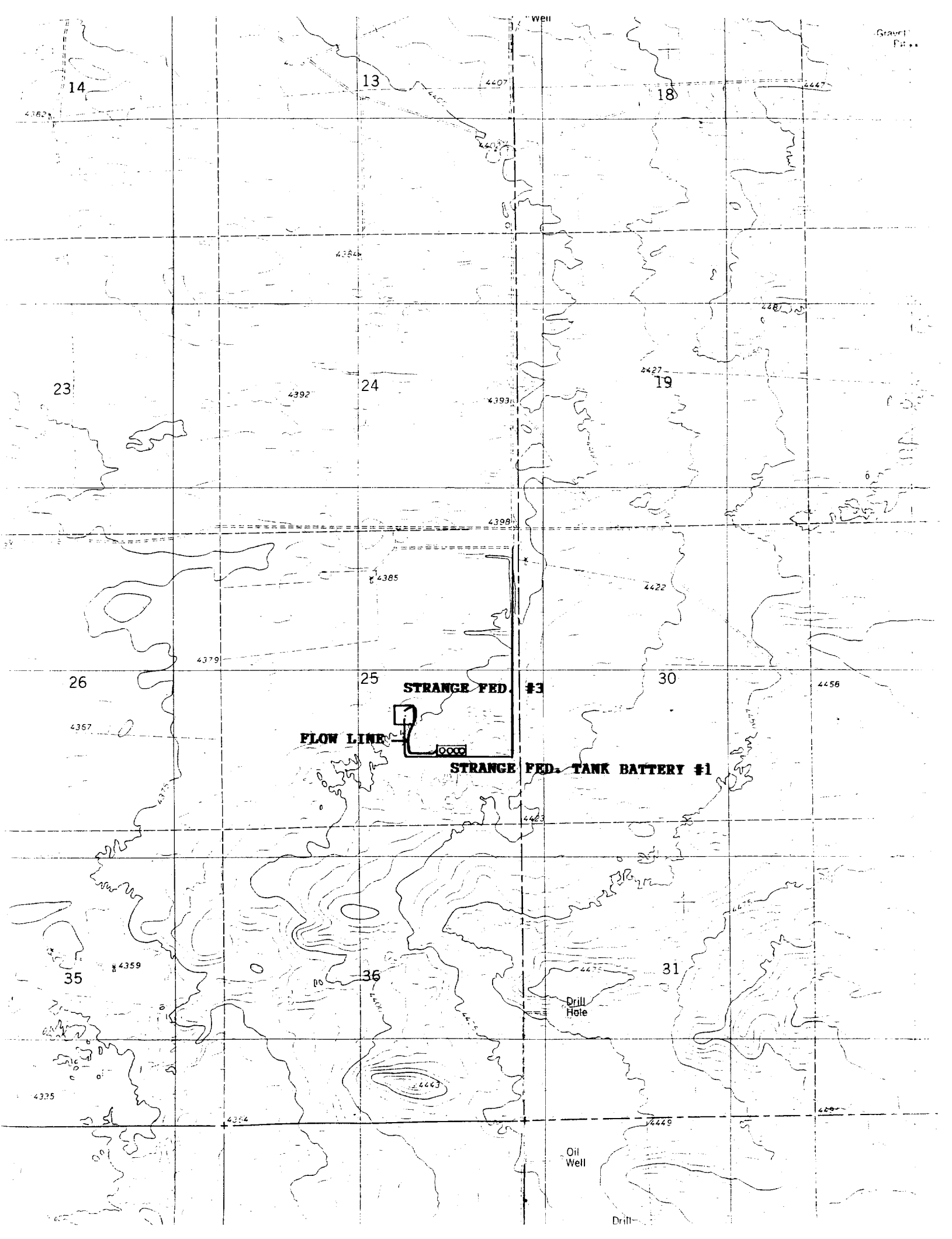

14

13

18

23

24

19

26

25

**STRANGE FED. #3**

30

**FLOW LINE**

**STRANGE FED. TANK BATTERY #1**

35

36

31

Drill Hole

Oil Well

Drill

Gravel Pit

Well

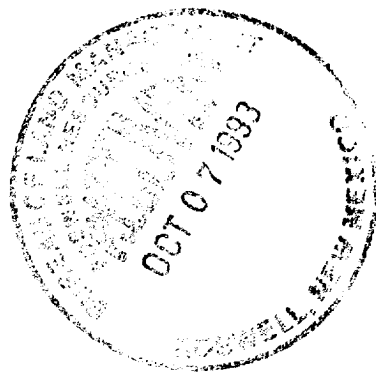

OCT 07 1993

ROSWELL, NEW MEXICO

STRANGE FEDERAL TANK BATTERY #1

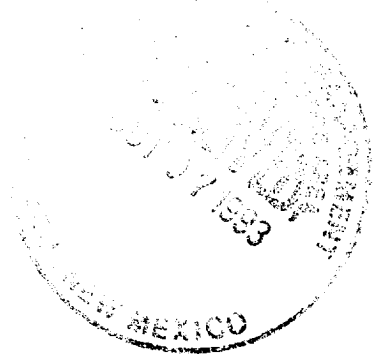
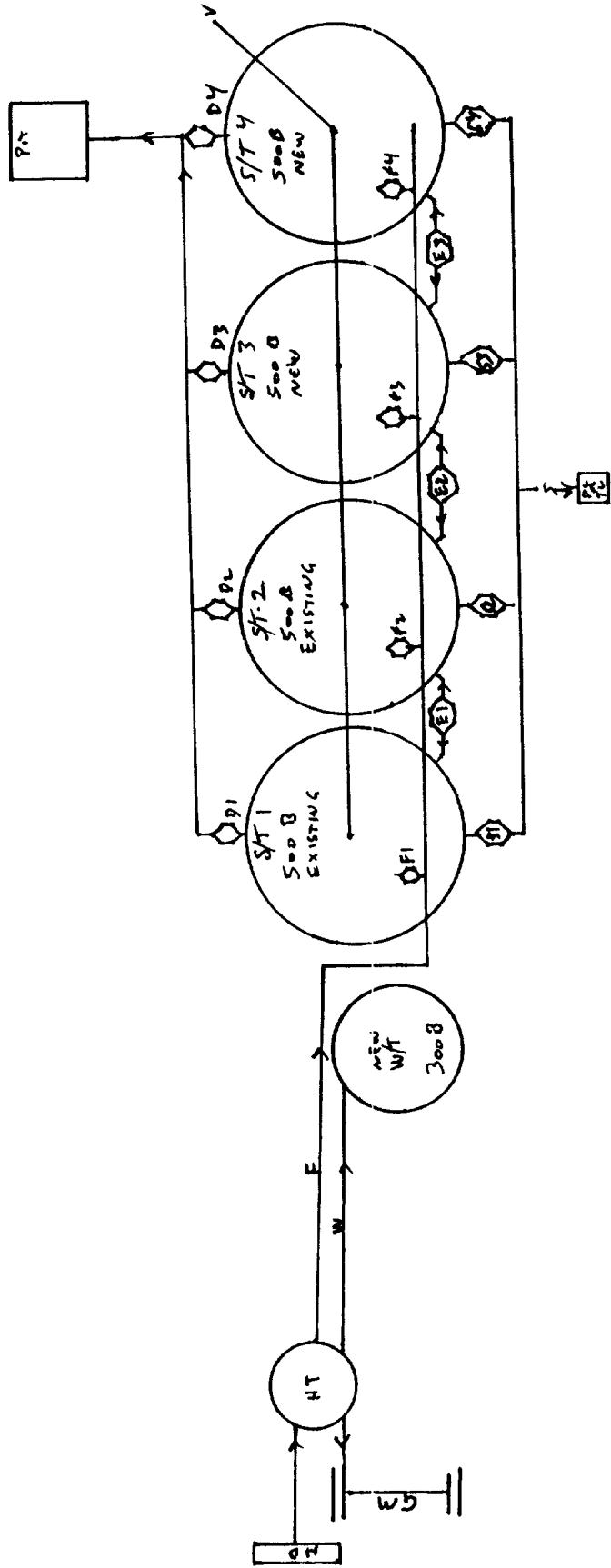

PETROLEUM DEVELOPMENT CORP.  
 Lease: NM-15677-A  
 Location: SE/4 Sec. 25, T-7S, R-31E