

NEW MEXICO OIL CONSERVATION COMMISSION
WELL LOCATION AND ACREAGE DEDICATION PLAT

Form C-102
Supersedes C-128
Effective 1-1-65

All distances must be from the outer boundaries of the Section.

Operator Anadarko Petroleum Corporation			Lessee Friend Federal		Well No. 1
Unit Letter E	Section 21	Township 13S	Range 31E	County Chaves	
Actual Footage Location of Well:					
1980 feet from the North line and 660 feet from the West line					
Ground Level Elev. 4118.9	Producing Formation Queen	Field Chaves Queen Gas Area SE (Asso.)		Estimated Acreage 320	

- Outline the acreage dedicated to the subject well by colored pencil or hachure marks on the plat below.
- If more than one lease is dedicated to the well, outline each and identify the ownership thereof (both as to working interest and royalty).
- If more than one lease of different ownership is dedicated to the well, have the interests of all owners been consolidated by communitization, unitization, force-pooling, etc?

☒ Yes ☐ No If answer is "yes" type of consolidation Communitization

If answer is "no," list the owners and tract descriptions which have actually been consolidated. (Use reverse side of this form if necessary.)

No allowable will be assigned to the well until all interests have been consolidated (by communitization, unitization, forced-pooling, or otherwise) or until a non-standard unit, eliminating such interests, has been approved by the Commission.

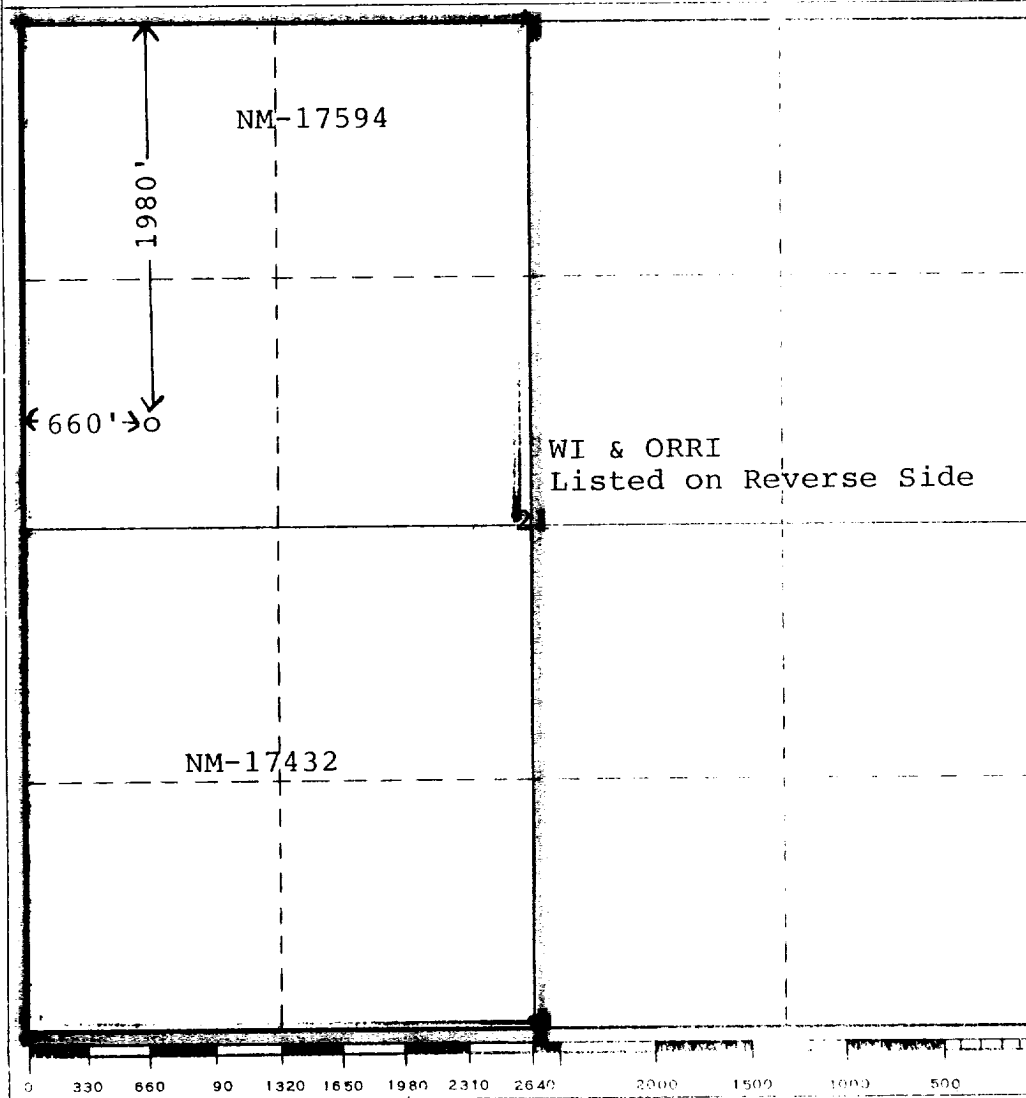

CERTIFICATION

I hereby certify that the information contained herein is true and complete to the best of my knowledge and belief.

Jerry Buckles
Date

Jerry Buckles

Area Supervisor

Anadarko Petr. Corp.

Date
March 31, 1988

I hereby certify that the well location shown on this plat was plotted from field notes of actual surveys made by me or under my supervision, and that the same is true and correct to the best of my knowledge and belief.

Date Surveyed

Professional Engineer and Land Surveyor

Signature

TRACT NO. 1

Lease - NM17594

Lessor - United States of America

Royalty Rate - 12½%

No. of Acres - 160

Name and Per Cent of WI owners:

1. Anadarko Petroleum Corp. ----- 100%

Name and Per Cent of ORRI Owners:

1. Celeste C. Grynberg and
Dean G. Smernoff, Trustees ---- 4.50%
 2. Jack Grynbert ----- .25%
 3. Philip Bemstein, Jr. ----- .25%
 4. Robert N. Friend ----- 2.50%
-

TRACT NO. 2

Lease - NM17432

Lessor - United States of America

Royalty Rate - 12½%

No. of Acres - 160

Name and Per Cent of WI Owners:

1. Anadarko Petroleum Corp. ----- 100%

Name and Per Cent of ORRI Owners:

1. Priscilla F. Gilmore ----- 5%
2. Bison Petroleum Corp., } -----
3. Dalport Oil Corp., and } ----- 7½% less 1/10%
4. Burk Royalty Co. } -----
5. Leon M. Lampert ----- 1/10%

RECEIVED
APR 7 1988
OCD
HOSES OFFICE