

NO. OF COPIES RECEIVED		
DISTRIBUTION		
SANTA FE		
FILE		
U.S.G.S.		
LAND OFFICE		
OPERATOR		

Form C-101  
Revised 1-1-65

5A. Indicate Type of Lease  
STATE ☐ FEE ☒

5. State Oil & Gas Lease No.

1a. Type of Work b. Type of Well OIL WELL <input checked="" type="checkbox"/> GAS WELL <input type="checkbox"/> OTHER <input type="checkbox"/> DRILL <input checked="" type="checkbox"/> DEEPEN <input type="checkbox"/> PLUG BACK <input type="checkbox"/> SINGLE ZONE <input checked="" type="checkbox"/> MULTIPLE ZONE <input type="checkbox"/>				7. Unit Agreement Name	
2. Name of Operator Flag-Redfern Oil Company				8. Farm or Lease Name Nuckols "24"	
3. Address of Operator P.O. Box 2280 Midland, Texas 79702				9. Well No. 1	
4. Location of Well UNIT LETTER M LOCATED 660' FEET FROM THE South LINE AND 660' FEET FROM THE West LINE OF SEC. 24 TWP. 7-S RGE. 31-E NMPM				10. Field and Pool, or Wildcat Tom-Tom (San Andres)	
				12. County Chaves	
21. Elevations (Show whether DF, RT, etc.) 4383' GL		21A. Kind & Status Plug. Bond Blanket		19. Proposed Depth 4150	
		21B. Drilling Contractor WEK Drilling Co.		19A. Formation San Andres	
				20. Rotary or C.T. Rotary	
				22. Approx. Date Work will start April 15, 1980	

SIZE OF HOLE	SIZE OF CASING	WEIGHT PER FOOT	SETTING DEPTH	SACKS OF CEMENT	EST. TOP
12-1/4"	8-5/8"	24# J	1650	725 sx	Circulate
7-7/8"	4-1/2"	10.5# K	4150	250 sx	3200'

Mud Program

Estimated Tops

Rustler Anhydrite - 1605'	Queen - 2565'
Top of Salt - 1685'	San Andres - 3195'
Yates - 2072'	San Andres Marker - 3750'
Seven Rivers - 2210'	S.A. Porosity - 4005'

IN ABOVE SPACE DESCRIBE PROPOSED PROGRAM: IF PROPOSAL IS TO DEEPEN OR PLUG BACK, GIVE DATA ON PRESENT PRODUCTIVE ZONE AND PROPOSED NEW PRODUCTIVE ZONE. GIVE BLOWOUT PREVENTER PROGRAM, IF ANY.

I hereby certify that the information above is true and complete to the best of my knowledge and belief.

(This space for State Use)

APPROVED BY [Signature] TITLE SUPERVISOR DISTRICT 1 DATE MAY 11 1950  
CONDITIONS OF APPROVAL, IF ANY: \_\_\_\_\_

MAR 31 1980

OIL CONSERVATION DIV.

MAR 30 '80

RECEIVED

**NEW MEXICO OIL CONSERVATION COMMISSION  
WELL LOCATION AND ACREAGE DEDICATION PLAT**

Form C-102  
Supersedes C-128  
Effective 1-1-65

All distances must be from the outer boundaries of the Section

Operator <b>FLAG-REDFERN OIL COMPANY</b>			Lease <b>Nuckols "24"</b>		Well No. <b>1</b>
Unit Letter <b>M</b>	Section <b>24</b>	Township <b>7-S</b>	Range <b>31-E</b>	County <b>CHAVES</b>	
Actual Footage Location of Well: <b>660'</b> feet from the <b>SOUTH</b> line and <b>660'</b> feet from the <b>WEST</b> line					
Ground Level Elev. <b>4383</b>	Producing Formation <b>San Andres</b>		Foot <b>Tom-Tom (San Andres)</b>		Dedicated Acres per Acre <b>40</b>

1. Outline the acreage dedicated to the subject well by colored pencil or hatchure marks on the plat below.
2. If more than one lease is dedicated to the well, outline each and identify the ownership thereof (both as to working interest and royalty).
3. If more than one lease of different ownership is dedicated to the well, have the interests of all owners been consolidated by communitization, unitization, force-pooling, etc?

☐ Yes    ☐ No    If answer is "yes," type of consolidation \_\_\_\_\_

If answer is "no," list the owners and tract descriptions which have actually been consolidated. (Use reverse side of this form if necessary.) \_\_\_\_\_

No allowable will be assigned to the well until all interests have been consolidated (by communitization, unitization, forced-pooling, or otherwise) or until a non-standard unit, eliminating such interests, has been approved by the Commission.

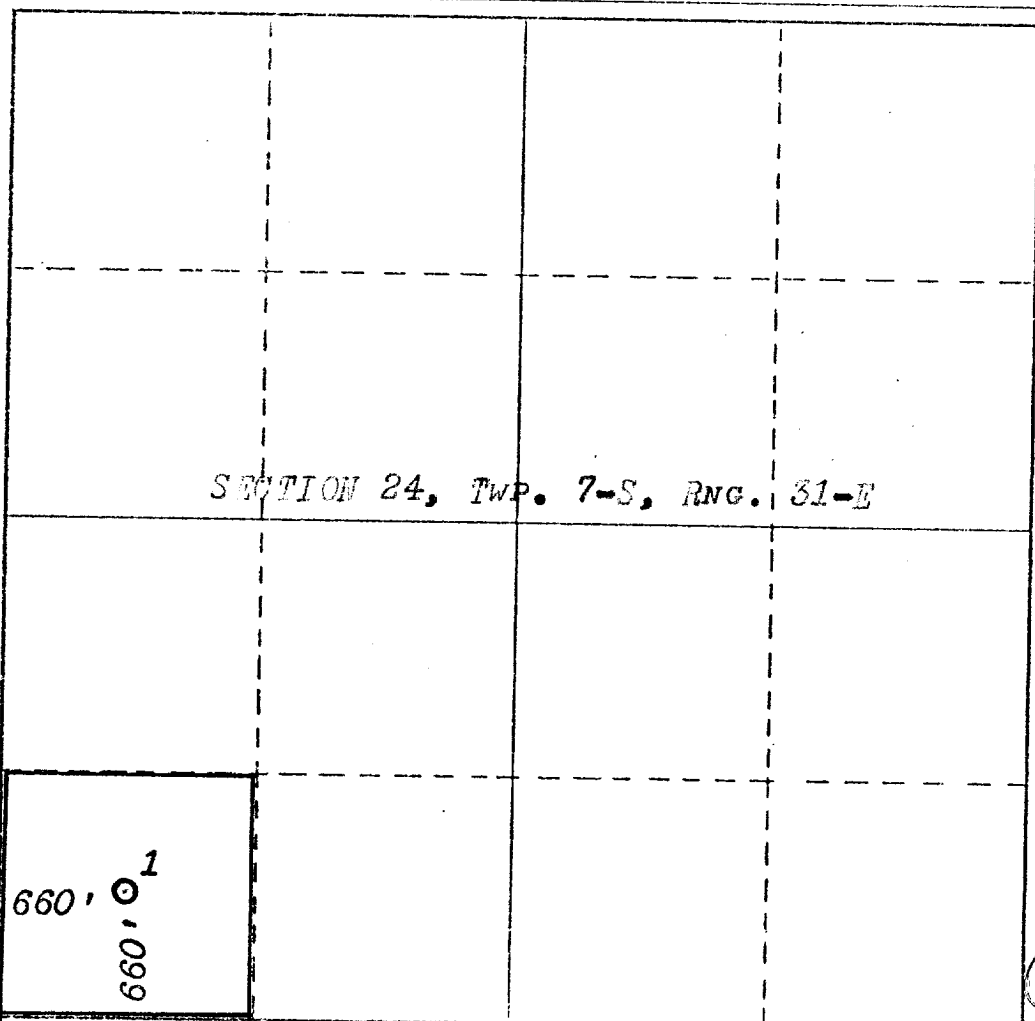

**CERTIFICATION**

I hereby certify that the information contained herein is true and complete to the best of my knowledge and belief.

*John H. Swendig*

Name  
**John H. Swendig**

Position  
**Drilling Superintendent**

Company  
**Flag-Redfern Oil Company**

Date  
**March 26, 1980**

I hereby certify that the well location shown on this plat was plotted from field notes of actual surveys made by me or under my supervision, and that the same is true and correct to the best of my knowledge and belief.

Date Surveyed  
**MAR. 20, 1980**

Registered Professional Engineer and/or Land Surveyor  
*[Signature]*

Certificate No.  
**754**

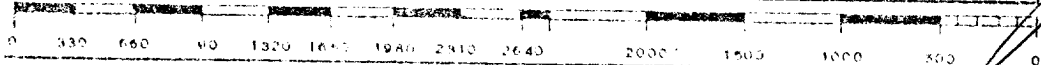

11

MAY 27 1960