

NO. OF COPIES RECEIVED	
DISTRIBUTION	
SANTA FE	
FILE	
U.S.G.S.	
LAND OFFICE	
OPERATOR	

NEW MEXICO OIL CONSERVATION COMMISSION

30 005-20754

Form C-101
Revised 1-1-65

5A. Indicate Type of Lease	
STATE <input checked="" type="checkbox"/>	FEE <input type="checkbox"/>
5. State Oil & Gas Lease No.	
L-5119	

APPLICATION FOR PERMIT TO DRILL, DEEPEN, OR PLUG BACK			
1a. Type of Work		7. Unit Agreement Name	
b. Type of Well DRILL <input checked="" type="checkbox"/> DEEPEN <input type="checkbox"/> PLUG BACK <input type="checkbox"/> OIL WELL <input checked="" type="checkbox"/> GAS WELL <input type="checkbox"/> OTHER <input type="checkbox"/> SINGLE ZONE <input checked="" type="checkbox"/> MULTIPLE ZONE <input type="checkbox"/>		8. Name of Lease Name	
2. Name of Operator		9. Well No.	
Western Reserves Oil Company		2	
3. Address of Operator		10. Field and Pool, or Wharft	
P. O. Box 993 Midland, TX 79702		Tom-Tom (San Andres)	
4. Location of Well		17. County	
UNIT LETTER <u>B</u> LOCATED <u>990</u> FEET FROM THE <u>North</u> LINE		Chaves	
AND <u>1650</u> FEET FROM THE <u>East</u> LINE OF SEC. <u>32</u> TWP. <u>7S</u> RGE. <u>13E</u> NMPM			
19. Proposed Depth		19A. Formation	20. Rotary or C.T.
4000±		San Andres	Rotary
21. Elevations (show whether DF, RT, etc.)	21A. Kind & Status Plug. Hole	21B. Drilling Contractor	22. Approx. Date Work will start
4286' GL	Single	W.E.K.	Aug. 1, 1980

PROPOSED CASING AND CEMENT PROGRAM

SIZE OF HOLE	SIZE OF CASING	WEIGHT PER FOOT	SETTING DEPTH	SACKS OF CEMENT	EST. TOP
12 1/4"	8 5/8"	24#	1350±	600 sx	Circulated
7 7/8"	4 1/2"	10.5#	4000±	300 sx	2800'

BOP: 10" API Series 900
Type B w/4½" Pipe Rounds
Hydraulic-6000# Test

APPROVAL VALID
FOR 90 DAYS UNLESS
DRILLING COMMENCED.

EXPIRES

IN ABOVE SPACE DESCRIBE PROPOSED PROGRAM; IF PROPOSAL IS TO DEEPEN OR PLUG BACK, GIVE DATA ON PRESENT PRODUCTIVE ZONE AND PROPOSED NEW PRODUCTIVE ZONE. GIVE BLOWOUT PREVENTER PROGRAM, IF ANY.

I hereby certify that the information above is true and complete to the best of my knowledge and belief.

Signed Larry Franklin Title Agent Date 7/18/80

(This space for State Use)

APPROVED BY John W. Dwyer TITLE Geologist DATE JUL 21 1980

CONDITIONS OF APPROVAL, IF ANY:

MEXICO OIL CONSERVATION COMMISSION
WELL LOCATION AND ACREAGE DEDICATION PLAT

Form C-102
Supersedes C-128
Effective 1-1-65

All distances must be from the outer boundaries of the Section

Operator Western Reserves Oil Co			Lease Western Holly State 32		Well No. 2
Tract Letter B	Section 32	Township 7 South	Range 31 East	County Chaves	
Actual Footage Location of Well: 990 feet from the North line and 1650 feet from the East line					
Ground Level Elev. 4285.7	Producing Formation SAN ANDRES		Pool Tom - Tom	Dedicated Acreage: 40 Acres	

1. Outline the acreage dedicated to the subject well by colored pencil or hachure marks on the plat below.
2. If more than one lease is dedicated to the well, outline each and identify the ownership thereof (both as to working interest and royalty).
3. If more than one lease of different ownership is dedicated to the well, have the interests of all owners been consolidated by communitization, unitization, force-pooling, etc?

☐ Yes ☐ No If answer is "yes," type of consolidation _____

If answer is "no," list the owners and tract descriptions which have actually been consolidated. (Use reverse side of this form if necessary.) _____

No allowable will be assigned to the well until all interests have been consolidated (by communitization, unitization, forced-pooling, or otherwise) or until a non-standard unit, eliminating such interests, has been approved by the Commission.

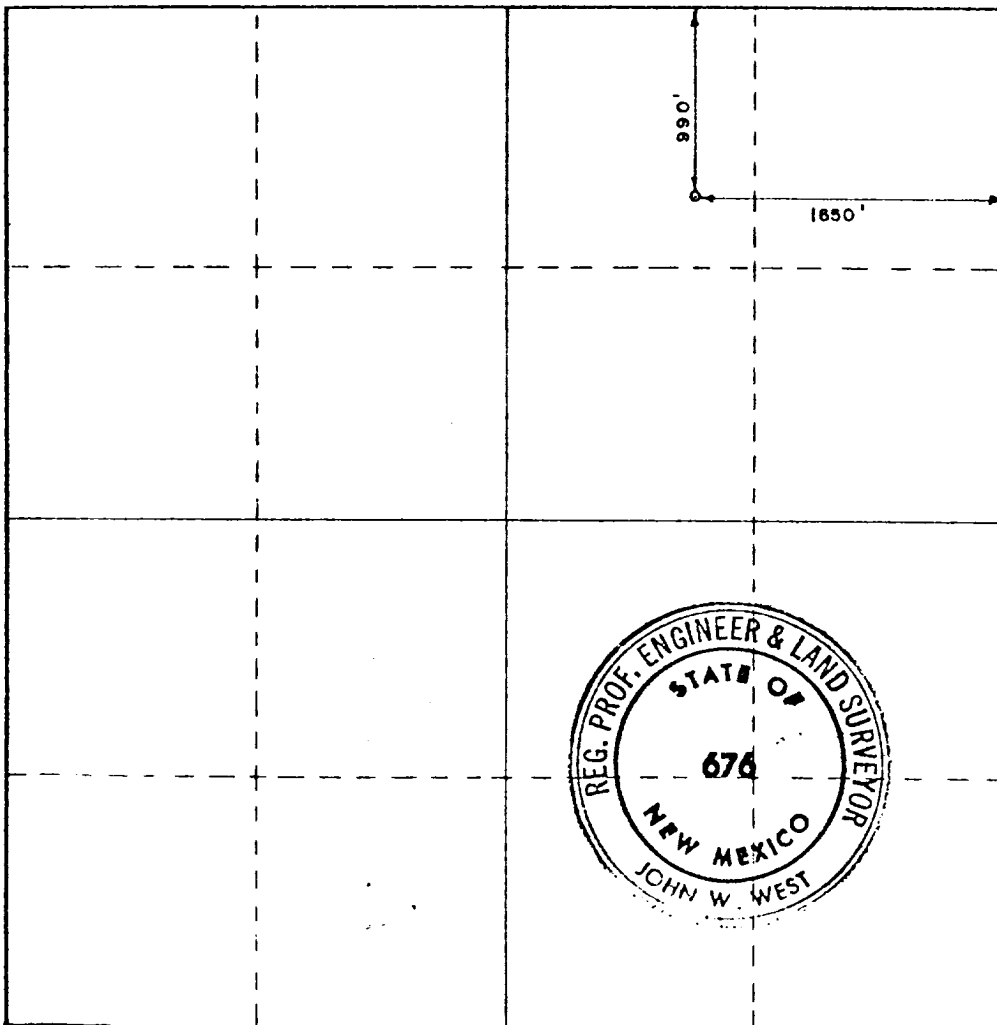

CERTIFICATION

I hereby certify that the information contained herein is true and complete to the best of my knowledge and belief.

Name Jimmy Franklin
Position AGENT
Company WESTERN RESERVES OIL CO.
Date 7/21/80

I hereby certify that the well location shown on this plat was plotted from field notes of actual surveys made by me or under my supervision, and that the same is true and correct to the best of my knowledge and belief.

Date Surveyed 6-9-1980

Registered Professional Engineer and/or Land Surveyor

John W. West

Certificate No. JOHN W. WEST 676
PATRICK A. ROMERO 6663