

30-005-20767

Form C-101

Revised 1-1-65

NO. OF COPIES RECEIVED	
DISTRIBUTION	
SANTA FE	
FILE	
U.S.G.S.	
LAND OFFICE	
OPERATOR	

NEW MEXICO OIL CONSERVATION COMMISSION

5A. Indicate Type of Lease	
STATE <input type="checkbox"/>	FEE <input checked="" type="checkbox"/>
5. State Oil & Gas Lease No.	

APPLICATION FOR PERMIT TO DRILL, DEEPEN, OR PLUG BACK

a. Type of Work		7. Unit Agreement Name	
b. Type of Well OIL WELL <input checked="" type="checkbox"/> GAS WELL <input type="checkbox"/> OTHER <input type="checkbox"/>		8. Farm or Lease Name Griffin	
c. Name of Operator Adams Exploration Company		9. Well No. 1	
d. Address of Operator P. O. Box 10585, Midland, Texas 79702		10. Field and Pool, or Wildcat Undesignated/San Andres	
e. Location of Well UNIT LETTER <u>B</u> LOCATED <u>330</u> FEET FROM THE <u>FNL</u> LINE		12. County Chaves	
AND 1980 FEET FROM THE <u>FFI</u> LINE OF SEC. <u>10</u> TWP. <u>8-S</u> RGE. <u>32-E</u> NMPM			
19. Proposed Depth 4400		19A. Formation San Andres	20. Rotary or C.T. Rotary
1. Elevations (Show whether DF, RT, etc.) 4479.9 GR	21A. Kind & Status Plug. Bond Blanket	21B. Drilling Contractor Warton Drllg Co.	22. Approx. Date Work will start October 12, 1980

PROPOSED CASING AND CEMENT PROGRAM

SIZE OF HOLE	SIZE OF CASING	WEIGHT PER FOOT	SETTING DEPTH	SACKS OF CEMENT	EST. TOP
12 1/4"	8 5/8"	24#	+ 1800'	+ 600 sx	Circ to surface
7 7/8"	4 1/2"	10.5#	TD	+ 250 sx	3000'

Drill 12 1/4" hole to 1800'. Set & cement 8 5/8", 24#/ft, K-55 casing @ 1800'w/600 sx. WOC 18 hrs. NU & test BOP. Test casing to 1000 psi. Drill out w/ 7 7/8" bit w/water. Mud up @ 3900 to 9.5#/gal. 35 sec viscosity to drill San Andres formation. At TD run Log Suite. If production is indicated, run 4 1/2", 10.5#/ft K-55 new casing to TD & cement w/250 sx.

NOT VALID
UNLESS
COMMENCED,

1/14/81

ABOVE SPACE DESCRIBE PROPOSED PROGRAM: IF PROPOSAL IS TO DEEPEN OR PLUG BACK, GIVE DATA ON PRESENT PRODUCTIVE ZONE AND PROPOSED NEW PRODUCTION ZONE. GIVE BLOWOUT PREVENTER PROGRAM, IF ANY.

I hereby certify that the information above is true and complete to the best of my knowledge and belief.

Signed Dr. Helms Title Operations Manager Date 10-7-80

(This space for State Use)

APPROVED BY Leslie A. Clement TITLE State Engineer DATE 10-7-80

CONDITIONS OF APPROVAL, IF ANY:

**N MEXICO OIL CONSERVATION COMMISSION
WELL LOCATION AND ACREAGE DEDICATION PLAT**

Form C-102
Supersedes C-128
Effective 1-1-65

All distances must be from the outer boundaries of the Section

Operator Adams Exploration Co.			Lease Griffin		Well No. 1
Unit Letter B	Section 10	Township 8 South	Range 32 East	County Chaves	
Actual Footage Location of Well: 330 feet from the north line and 1980 feet from the east line					
Ground Level Elev. 4479.9	Producing Formation San Andres		Pool <i>Chaveros</i> San Andres/Undesignated		Dedicated Acreage: 40 Acres

1. Outline the acreage dedicated to the subject well by colored pencil or hatchure marks in the plat below.
2. If more than one lease is dedicated to the well, outline each and identify the ownership thereof (both as to working interest and royalty).
3. If more than one lease of different ownership is dedicated to the well, have the interests of all owners been consolidated by communitization, unitization, force-pooling, etc?

☐ Yes ☐ No If answer is "yes," type of consolidation _____

If answer is "no," list the owners and tract descriptions which have actually been consolidated. (Use reverse side of this form if necessary.) _____

No allowable will be assigned to the well until all interests have been consolidated (by communitization, unitization, forced-pooling, or otherwise) or until a non-standard unit, eliminating such interests, has been approved by the Commission.

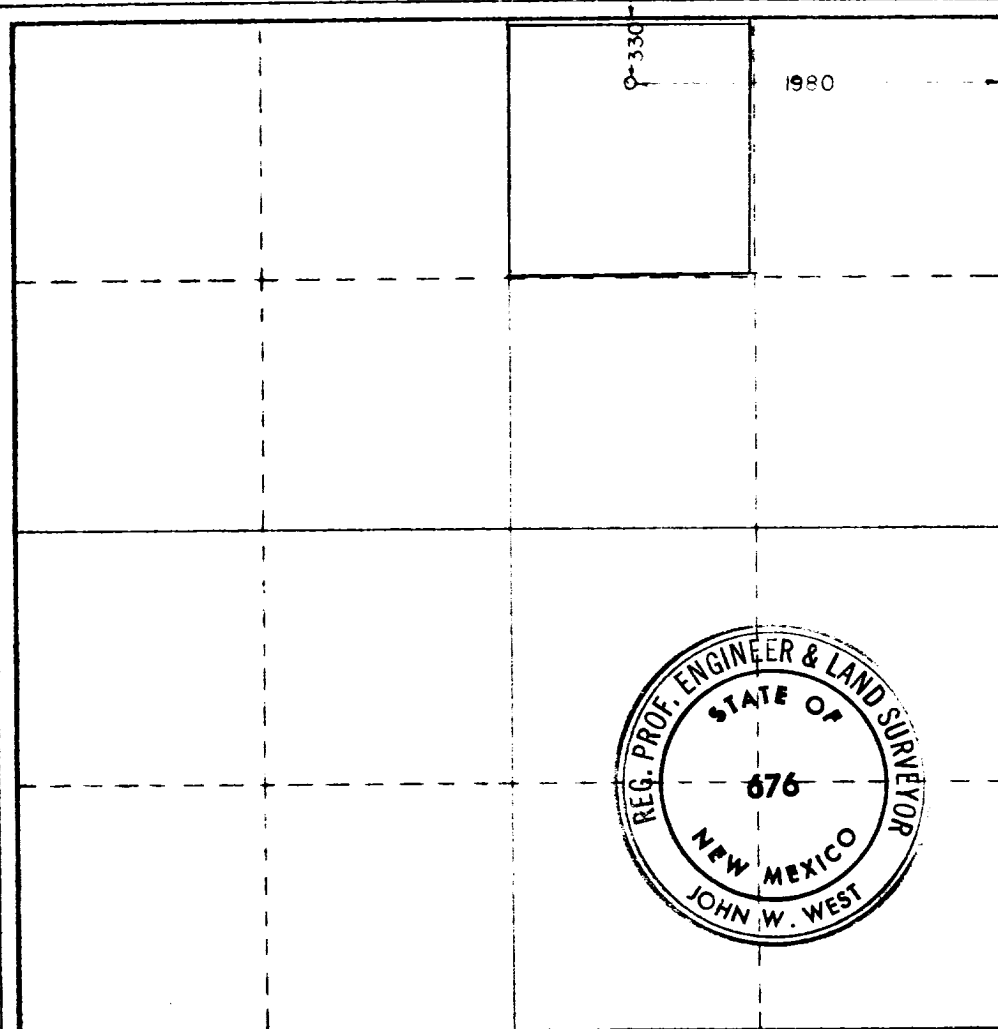

CERTIFICATION

I hereby certify that the information contained herein is true and complete to the best of my knowledge and belief.

DC Helm

Name
Operations Manager
Firm
Adams Exploration Company
Date
October 7, 1980
Title

I hereby certify that the well location shown on this plat was plotted from field notes of actual surveys made by me or under my supervision, and that the same is true and correct to the best of my knowledge and belief.

Date Surveyed
9-30-80
Registered Professional Engineer and Land Surveyor

John W. West

Certificate No. **JOHN W. WEST 676**
PATRICK A. ROMERO 6688
Ronald J. Eidson 3239

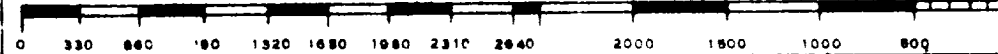

RECEIVED

OCT 14 1980

U.S. DEPARTMENT OF JUSTICE

