

30-005-20776

DISTRIBUTION		
SANTA FE		
FILE		
U.S.G.S.		
LAND OFFICE		
OPERATOR		

NEW MEXICO OIL CONSERVATION COMMISSION

Form O-101
Revised 11-65

5A. Indicate Type of Lease	
STATE <input type="checkbox"/>	FEE <input checked="" type="checkbox"/>
5. State Oil & Gas Lease No.	

APPLICATION FOR PERMIT TO DRILL, DEEPEN, OR PLUG BACK

1a. Type of Work				7. Unit Agreement Name	
b. Type of Well DRILL <input checked="" type="checkbox"/> DEEPEN <input type="checkbox"/> PLUG BACK <input type="checkbox"/> OIL WELL <input checked="" type="checkbox"/> GAS WELL <input type="checkbox"/> OTHER <input type="checkbox"/> SINGLE ZONE <input type="checkbox"/> MULTIPLE ZONE <input type="checkbox"/>				8. Farm or Lease Name Sabine	
2. Name of Operator Western Reserves Oil Company				9. Well No. 1	
3. Address of Operator P. O. Box 993, Midland, TX 79702				10. Field with Section Indication Tom-Tom (San Andres)	
4. Location of Well UNIT LETTER <u>N</u> LOCATED <u>2285</u> FEET FROM THE <u>West</u> LINE AND <u>330</u> FEET FROM THE <u>South</u> LINE OF SEC. <u>29</u> TWP. <u>7S</u> RGE. <u>31E</u> NMPM				12. County Chaves	
21. Elevations (Show whether DF, RT, etc.) 4292' GR				19. Proposed Depth 4000'±	19A. Formation San Andres
21A. Kind & Status Plug. Bond Single		21B. Drilling Contractor WEK		20. Rotary or C.T. Rotary	
22. Approx. Date Work will start 12/23/80					

PROPOSED CASING AND CEMENT PROGRAM

SIZE OF HOLE	SIZE OF CASING	WEIGHT PER FOOT	SETTING DEPTH	SACKS OF CEMENT	EST. TOP
12 1/4"	8 5/8"	24#	1350'±	650	Circulated
7 7/8"	4 1/2"	10.5#	4000'±	300	2800'±

Blowout Prevention: Shaffer 10" Series 900 Type B BOP w/4 1/2" pipe rams and blanks. Hydraulic operated, 6000 psi test, 3000 psi WOP.

ABOVE SPACE DESCRIBE PROPOSED PROGRAM: IF PROPOSAL IS TO DEEPEN OR PLUG BACK, GIVE DATA ON PRESENT PRODUCTIVE ZONE AND PROPOSED NEW PRODUCTIVE ZONE. GIVE BLOWOUT PREVENTER PROGRAM, IF ANY.

I hereby certify that the information above is true and complete to the best of my knowledge and belief.

Signed Robert J. Janicek Title Agent Date 12/15/80
(This space for State Use)

APPROVED BY [Signature] TITLE SUPERVISOR DISTRICT 1 DATE DEC 16 1980
CONDITIONS OF APPROVAL, IF ANY:

N MEXICO OIL CONSERVATION COMMISS
WELL LOCATION AND ACREAGE DEDICATION PLAT

Form C-102
 Supersedes C-128
 Effective 1-1-65

All distances must be from the outer boundaries of the Section.

Operator Western Reserve Oil Co.,			Lease Sabine		Well No. 1
Tract Letter N	Section 29	Township 7S	Range 31E	County Chaves	
Actual Plotage Location of Well: 330 feet from the South line and 2285 feet from the West line					
Ground Level Elev. 4292	Producing Formation <i>San Andres</i>		Pool <i>Jim - Jim</i>	Dedicated Acreage: 40 Acres	

- 1 Outline the acreage dedicated to the subject well by colored pencil or hatchure marks on the plat below.
- 2 If more than one lease is dedicated to the well, outline each and identify the ownership thereof (both as to working interest and royalty).
3. If more than one lease of different ownership is dedicated to the well, have the interests of all owners been consolidated by communitization, unitization, force-pooling, etc?

☐ Yes ☐ No If answer is "yes," type of consolidation _____

If answer is "no," list the owners and tract descriptions which have actually been consolidated. (Use reverse side of this form if necessary.) _____

No allowable will be assigned to the well until all interests have been consolidated (by communitization, unitization, forced-pooling, or otherwise) or until a non-standard unit, eliminating such interests, has been approved by the Commission.

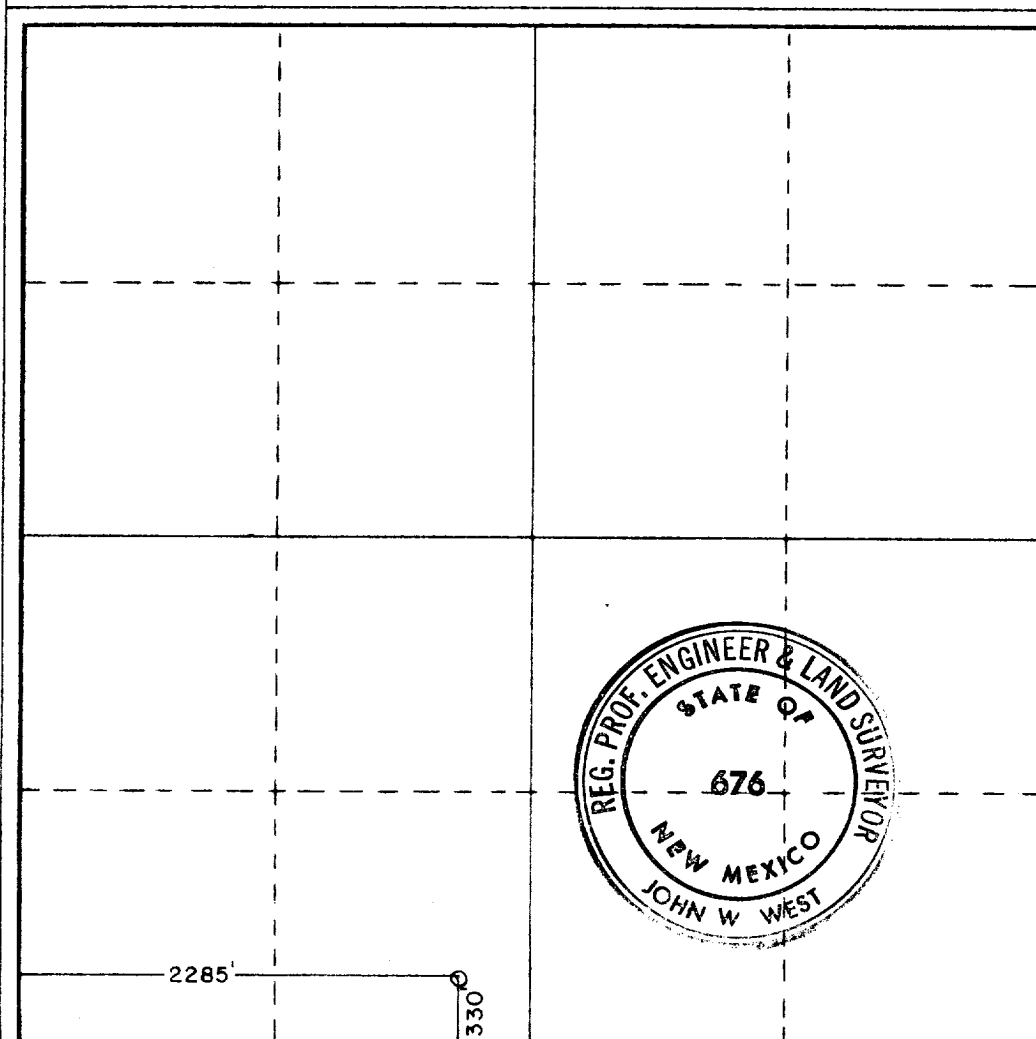

CERTIFICATION

I hereby certify that the information contained herein is true and complete to the best of my knowledge and belief.

Name *Henry Frankeli*
 Position *Agent*
 Company *Western Reserve Oil Co*
 Date *12/16/80*

I hereby certify that the well location shown on this plat was plotted from field notes of actual surveys made by me or under my supervision, and that the same is true and correct to the best of my knowledge and belief.

Date Surveyed
December 5, 1980
 Registered Professional Engineer
 and/or Land Surveyor

John W. West
 Certificate No. **JOHN W. WEST 676**
PATRICK A. ROMERO 6663
Ronald J. Eidson 3239