

20-005-20717

NO. OF COPIES RECEIVED		
DISTRIBUTION		
SANTA FE		
FILE		
U.S.G.S.		
LAND OFFICE		
OPERATOR		

NEW MEXICO OIL CONSERVATION COMMISSION

RECEIVED

Form C-101  
Revised 1-1-65

JAN 15 1981

O. C. D.  
ARTESIA, OFFICE

5A. Indicate Type of Lease	
STATE <input checked="" type="checkbox"/>	FEE <input type="checkbox"/>
5. State Oil & Gas Lease No.	
L-5124	

## APPLICATION FOR PERMIT TO DRILL, DEEPEN, OR PLUG BACK

1a. Type of Work			7. Unit Agreement Name		
b. Type of Well OIL WELL <input checked="" type="checkbox"/> GAS WELL <input type="checkbox"/> OTHER <input type="checkbox"/>			8. Farm or Lease Name Loco		
DRILL <input checked="" type="checkbox"/> DEEPEN <input type="checkbox"/> PLUG BACK <input type="checkbox"/>			9. Well No. 1		
2. Name of Operator McClellan Oil Corporation			10. Field and Pool, or Wildcat Wildcat		
3. Address of Operator Post Office Drawer 730, Roswell, New Mexico 88201			11. <i>[Signature]</i>		
4. Location of Well UNIT LETTER <u>F</u> LOCATED <u>1980</u> FEET FROM THE <u>North</u> LINE AND <u>1980</u> FEET FROM THE <u>West</u> LINE OF SEC. <u>19</u> TWP. <u>14-S</u> RGE. <u>30-E</u> NMPM			12. County Chaves		
19. Proposed Depth 2000'			19A. Formation Queen Sand		20. Rotary or C.T. Cable Tool
21. Elevations (Show whether DF, RT, etc.) 3837' G.L.	21A. Kind & Status Plug. Bond Statewide	21B. Drilling Contractor Cortez Drilling Company	22. Approx. Date Work will start 1/25/81		

## 23. PROPOSED CASING AND CEMENT PROGRAM

SIZE OF HOLE	SIZE OF CASING	WEIGHT PER FOOT	SETTING DEPTH	SACKS OF CEMENT	EST. TOP
10 1/4"	8-5/8"	20 lb.	450'	175 sx	Circ.
8"	5-1/2"	15 lb.	2000'	150 sx	1000'

Propose to drill to approximately 2000' to test the Queen sand. If production is indicated, will run casing and attempt completion.

Cortez Drilling Company, Roswell, New Mexico, will be the drilling contractor.

\*\*\*CEMENT ON THE PRODUCTION CASING MUST BE BROUGHT FROM THE TOP OF THE SALT OR ANHYDRITE TO THE SURFACE CASING BY EITHER CIRCULATING WITH CEMENT OR A DV TOOL AT THE TOP OF THE SALT.

APPROVAL VALID FOR        DAYS  
PERMIT EXPIRES 7/19/81  
UNLESS DRILLING UNDERWAY

IN ABOVE SPACE DESCRIBE PROPOSED PROGRAM: IF PROPOSAL IS TO DEEPEN OR PLUG BACK, GIVE DATA ON PRESENT PRODUCTIVE ZONE AND PROPOSED NEW PRODUCTIVE ZONE. GIVE BLOWOUT PREVENTER PROGRAM, IF ANY.

I hereby certify that the information above is true and complete to the best of my knowledge and belief.

Signed James J. McClellan Title Operator Date 1/09/81

(This space for State Use)

APPROVED BY [Signature] TITLE SUPERVISOR DATE JAN 16 1981

CONDITIONS OF APPROVAL, IF ANY:

\*\*\*SEE ABOVE

## WELL LOCATION AND ACREAGE DEDICATION PLAT

Effective 1-1-80

All measurements must be from the outer boundaries of the Section.

Operator <b>McClellan Oil Corporation</b>			Lease <b>Loco #1</b>		Well No. <b>1</b>
Unit Letter <b>F</b>	Section <b>19</b>	Township <b>14 South</b>	Range <b>30 East</b>	County <b>Chaves</b>	
Actual Footage Location of Well: <b>1980</b> feet from the <b>North</b> line and <b>1980</b> feet from the <b>West</b> line					
Ground Level Elev. <b>3837</b>	Producing Formation <b>Queens</b>		Pool <b>Wildcat</b>	Dedicated Acreage: <b>40</b> Acres	

1. Outline the acreage dedicated to the subject well by colored pencil or hatchure marks on the plat below.

2. If more than one lease is dedicated to the well, outline each and identify the ownership thereof (both as to working interest and royalty).

3. If more than one lease of different ownership is dedicated to the well, have the interests of all owners been consolidated by communitization, unitization, force-pooling, etc?

☐ Yes ☐ No If answer is "yes," type of consolidation \_\_\_\_\_

If answer is "no," list the owners and tract descriptions which have actually been consolidated. (Use reverse side of this form if necessary.) \_\_\_\_\_

No allowable will be assigned to the well until all interests have been consolidated (by communitization, unitization, force-pooling, or otherwise) or until a non-standard unit, eliminating such interests, has been approved by the Commission.

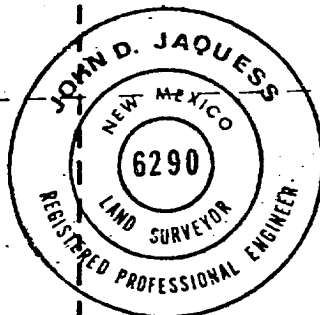
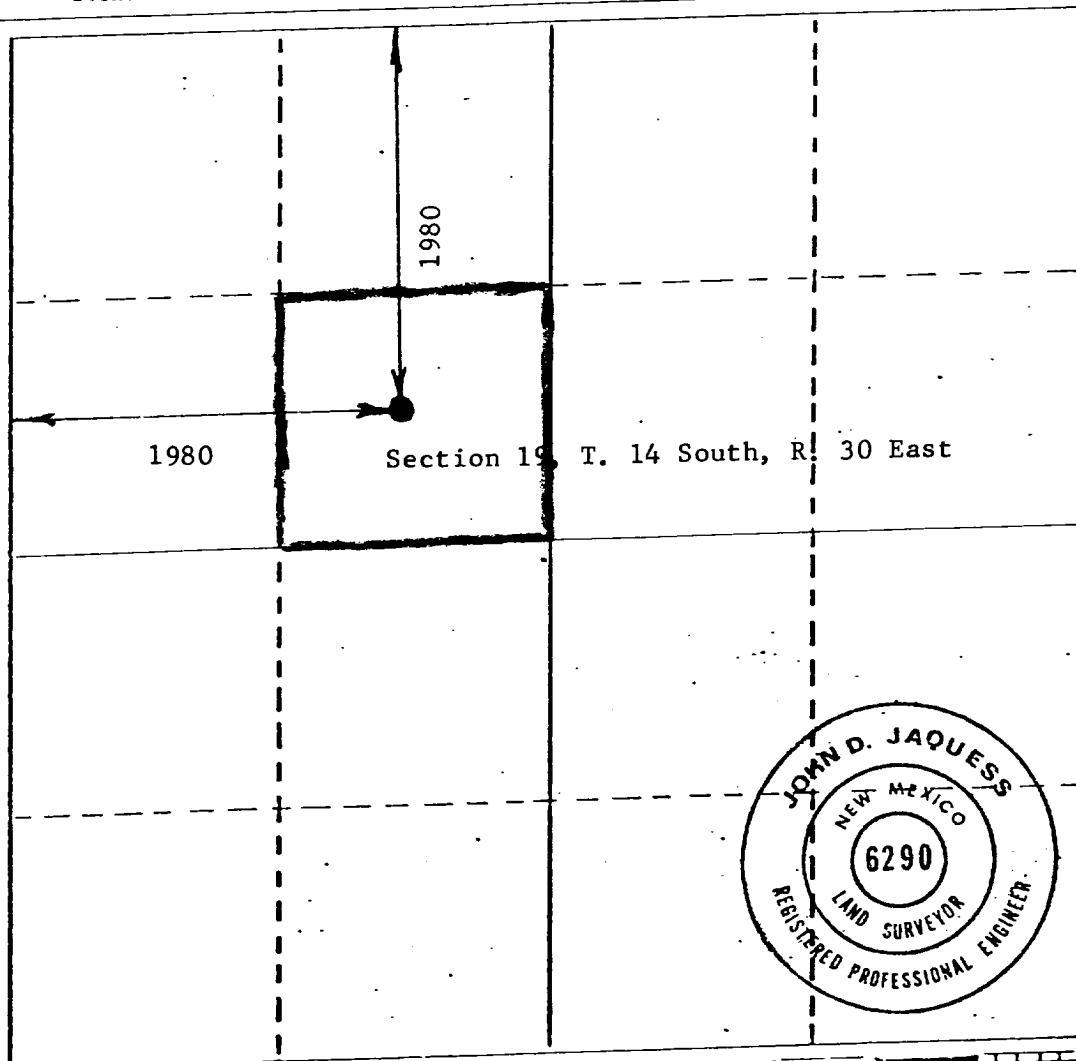

## CERTIFICATION

I hereby certify that the information contained herein is true and complete to the best of my knowledge and belief.

*Paul Ragsdale*

Name

Paul Ragsdale

Position

Engineer

Company

McClellan Oil Corporation

Date

1/14/81

I hereby certify that the well location shown on this plat was plotted from field notes of actual surveys made by me or under my supervision, and that the same is true and correct to the best of my knowledge and belief.

Date Surveyed

January 14, 1981

Registered Professional Engineer and/or Land Surveyor

*John D. Jaquess*  
John D. Jaquess, P.E. & L.S.

Certificate No.

6290

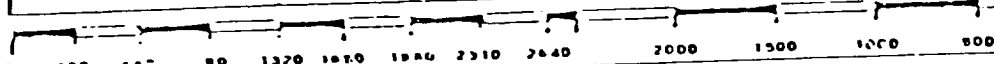

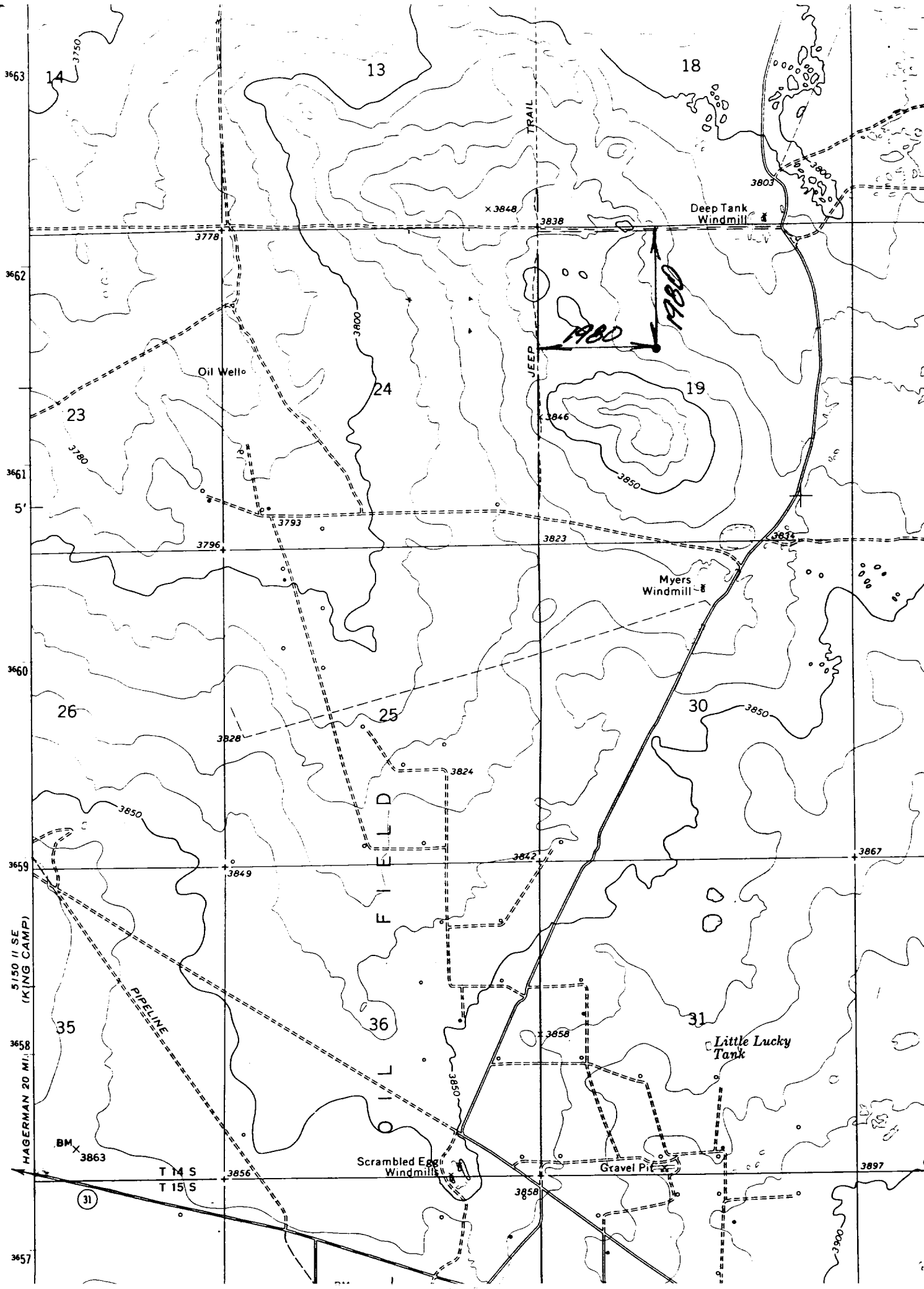

RECEIVED

JAN 16 1981

OLIVER BERRY

173