

30-005-20780

NO. OF COPIES RECEIVED	
DISTRIBUTION	
SANTA FE	
FILE	
U.S.G.S.	
LAND OFFICE	
OPERATOR	

NEW MEXICO OIL CONSERVATION COMMISSION

Form C-101
Revised 1-1-65

5A. Indicate Type of Lease	
STATE <input type="checkbox"/>	FEE <input checked="" type="checkbox"/>
5. State Oil & Gas Lease No.	

APPLICATION FOR PERMIT TO DRILL, DEEPEN, OR PLUG BACK

1a. Type of Work		7. Unit Agreement Name	
b. Type of Well DRILL <input type="checkbox"/> DEEPEN <input type="checkbox"/> PLUG BACK <input type="checkbox"/> OIL WELL <input checked="" type="checkbox"/> GAS WELL <input type="checkbox"/> OTHER <input type="checkbox"/> SINGLE ZONE <input checked="" type="checkbox"/> MULTIPLE ZONE <input type="checkbox"/>		8. Farm or Lease Name Mary Ella 11	
2. Name of Operator SelCo, Inc.		9. Well No. # 1	
3. Address of Operator P.O. Box 1554 Midland, Texas 79702		10. Field and Pool, or Withcat Chaveroo Wildcat	
4. Location of Well UNIT LETTER <u>D</u> LOCATED <u>330</u> FEET FROM THE <u>North</u> LINE AND <u>990</u> FEET FROM THE <u>West</u> LINE OF SEC. <u>11</u> TWP. <u>8-S</u> RGE. <u>33-E</u> NMPM		12. County Chaves	
18. Proposed Depth 4500'		19A. Formation San Andres	
20. Rotary or C.T. Rotary		21. Elevations (Show whether DF, RT, etc.) 4372'	
21A. Kind & Status Plug. Bord One-well		21B. Drilling Contractor Collier Drilling Corp.	
22. Approx. Date Work will start February 1, 1981			

PROPOSED CASING AND CEMENT PROGRAM

SIZE OF HOLE	SIZE OF CASING	WEIGHT PER FOOT	SETTING DEPTH	SACKS OF CEMENT	EST. TOP
10 3/4"	8 5/8"	24#	400'	250 SXS	surface
7 7/8"	4 1/2"	10 1/2#	4500'	700 SXS	top cement 100'

Plan to test the San Andres formation. 8 5/8" casing will be run to approximately 400' and set with 250 SXS. of class C cement w/2% CaCl. Cement will be circulated to surface. Will drill out of the 8 5/8" casing with 7 7/8" bit to approximately 4500'. If sufficient shows are encountered, will then run 4500' of 4 1/2" casing and set with 700 SXS of class C 2% CaCl cement and tie into the Surface.

APPROVAL VALID FOR 180 DAYS
PERMIT EXPIRES 7/22/81
UNLESS DRILLING UNDERWAY

IN ABOVE SPACE DESCRIBE PROPOSED PROGRAM: IF PROPOSAL IS TO DEEPEN OR PLUG BACK, GIVE DATA ON PRESENT PRODUCTIVE ZONE AND PROPOSED NEW PRODUCTIVE ZONE. GIVE BLOWOUT PREVENTER PROGRAM, IF ANY.

I hereby certify that the information above is true and complete to the best of my knowledge and belief.

Signed Donald Crang Title Agent Date 1-19-81

(This space for State Use)

APPROVED BY [Signature] TITLE SUPERVISOR DISTRICT 7 DATE JAN 22 1981

CONDITIONS OF APPROVAL, IF ANY:

NEW MEXICO OIL CONSERVATION COMMISSION
WELL LOCATION AND ACREAGE DEDICATION PLAT

Supersedes C-128
Effective 1-1-63

All distances must be from the outer boundaries of the Section.

Operator Sel-Co., Inc.		Lease Mary Ella 11		Well No. # 1
Unit Letter D	Section 11	Township 8 South	Range 33 East	County Chaves
Actual Postage Location of Well: 990 feet from the West line and 330 feet from the North line				
Ground Level Elev. 4372	Producing Formation San Andres	Pool Chaveroo Wildcat	Dedicated Acreage: NW/4NW/4 40 Acres	

1. Outline the acreage dedicated to the subject well by colored pencil or hachure marks on the plat below.
2. If more than one lease is dedicated to the well, outline each and identify the ownership thereof (both as to working interest and royalty).
3. If more than one lease of different ownership is dedicated to the well, have the interests of all owners been consolidated by communitization, unitization, force-pooling, etc?

☐ Yes ☐ No If answer is "yes," type of consolidation _____

If answer is "no," list the owners and tract descriptions which have actually been consolidated. (Use reverse side of this form if necessary.) _____

No allowable will be assigned to the well until all interests have been consolidated (by communitization, unitization, forced-pooling, or otherwise) or until a non-standard unit, eliminating such interests, has been approved by the Commission.

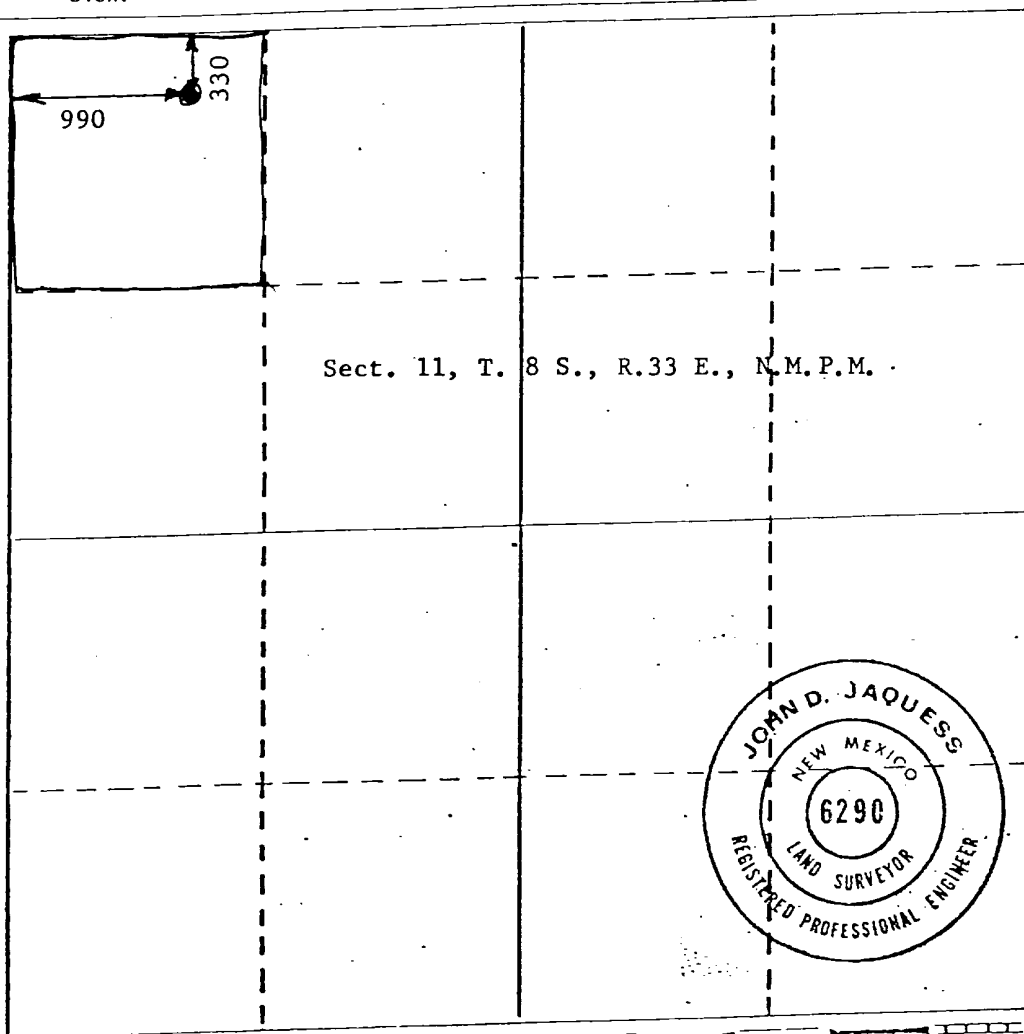

CERTIFICATION

I hereby certify that the information contained herein is true and complete to the best of my knowledge and belief.

Name

Stephen G. Sell

Position

President

Company

SelCo, Inc.

Date

November 24, 1980

I hereby certify that the well location shown on this plat was plotted from field notes of actual surveys made by me or under my supervision, and that the same is true and correct to the best of my knowledge and belief.

Date Surveyed

Nov. 6, 1980

Registered Professional Engineer and/or Land Surveyor

John D. Jaquess, P.E. & L.S.

Certificate No. **6290**

