

30-005-20781

Form C-101

Revised 1-1-65

NO. OF COPIES RECEIVED	
DISTRIBUTION	
SANTA FE	
FILE	
U.S.G.S.	
LAND OFFICE	
OPERATOR	

NEW MEXICO OIL CONSERVATION COMMISSION

5A. Indicate Type of Lease	
STATE <input type="checkbox"/>	FEE <input checked="" type="checkbox"/>
5. State Oil & Gas Lease No.	

APPLICATION FOR PERMIT TO DRILL, DEEPEN, OR PLUG BACK

a. Type of Work		7. Unit Agreement Name	
b. Type of Well DRILL <input checked="" type="checkbox"/> DEEPEN <input type="checkbox"/> PLUG BACK <input type="checkbox"/> OIL WELL <input checked="" type="checkbox"/> GAS WELL <input type="checkbox"/> OTHER <input type="checkbox"/> SINGLE ZONE <input type="checkbox"/> MULTIPLE ZONE <input type="checkbox"/>		8. Farm or Lease Name Hooper	
c. Name of Operator Adams Exploration Company		9. Well No. 1	
d. Address of Operator P. O. Box 10585, Midland, Texas 79702		10. Field and Pool, or Wildcat Undesignated/ Chaveroo-San Andres	
e. Location of Well UNIT LETTER G LOCATED 1650 FEET FROM THE North LINE ND 2310 FEET FROM THE East LINE OF SEC. 10 TWP. 8-S RGE. 32-E NMPM		12. County Chaves	
19. Proposed Depth 4400'		19A. Formation San Andres	20. Rotary or C.T. Both
1. Elevations (Show whether DF, RT, etc.) 4479.9 GL	21A. Kind & Status Plug. Bond Blanket	21B. Drilling Contractor Baber Well Service	22. Approx. Date Work will start 1-25-81

PROPOSED CASING AND CEMENT PROGRAM

SIZE OF HOLE	SIZE OF CASING	WEIGHT PER FOOT	SETTING DEPTH	SACKS OF CEMENT	EST. TOP
17"	12 3/4"	38#	+ 150'		Mud-in For CTR
12 1/4" or 11"	8 5/8"	24#	+ 1800'	+ 600 sx	circ to surface
7 7/8"	4 1/2"	10.50#	TD	+ 250 sx	3000'

Drill 17" hole to 150'. Set 12 3/4" csg at 150'. Set & cmt 8 5/8" csg at 1800' w/600 sx. WOC 18 hrs. NU & test BOP to 1000 psi. Drill out w/7 7/8" bit. Mud up at 3900' to 9.5# gal, 35 viscosity to drill San Andres formation. At TD run log suite. If production is indicated run 4 1/2", 10.50# csg to TD and cmt w/250 sx.

APPROVAL VALID FOR 180 DAYS
PERMIT EXPIRES 7/22/81
ONE IS DRILLING ONE IS NOT

ABOVE SPACE DESCRIBE PROPOSED PROGRAM: IF PROPOSAL IS TO DEEPEN OR PLUG BACK, GIVE DATA ON PRESENT PRODUCTIVE ZONE AND PROPOSED NEW PRODUCTIVE ZONE. GIVE BLOWOUT PREVENTER PROGRAM, IF ANY.

I hereby certify that the information above is true and complete to the best of my knowledge and belief.

by D.C. Helm Title Operations Manager Date 1-20-81

(This space for State Use)

PROVED BY [Signature] TITLE DATE

CONDITIONS OF APPROVAL, IF ANY:

N MEXICO OIL CONSERVATION COMMISS
WELL LOCATION AND ACREAGE DEDICATION PLAT

Form C-102
 Supersedes C-128
 Effective 1-1-65

All distances must be from the outer boundaries of the Section

Operator ADAMS EXPLORATION CO.			Lease Hooper		Well No. 1
Section G	Section 10	Township 8 South	Range 32 East	County Chaves County, New Mexico	
Actual Surface Location of Well: 1650 feet from the North line and 2310 feet from the East line					
Ground Elev. Elev. 4479.9	Producing Formation San Andres		Pool Chaveroo (San Andres)		Estimated Acreage 40

- 1 Outline the acreage dedicated to the subject well by colored pencil or hachure marks on the plat below.
- 2 If more than one lease is dedicated to the well, outline each and identify the ownership thereof (both as to working interest and royalty).
- 3 If more than one lease of different ownership is dedicated to the well, have the interests of all owners been consolidated by communitization, unitization, force-pooling, etc?

☐ Yes ☐ No If answer is "yes," type of consolidation _____

If answer is "no," list the owners and tract descriptions which have actually been consolidated (Use reverse side of this form if necessary.) _____

No allowable will be assigned to the well until all interests have been consolidated (by communitization, unitization, forced-pooling, or otherwise) or until a non-standard unit, eliminating such interests, has been approved by the Commission.

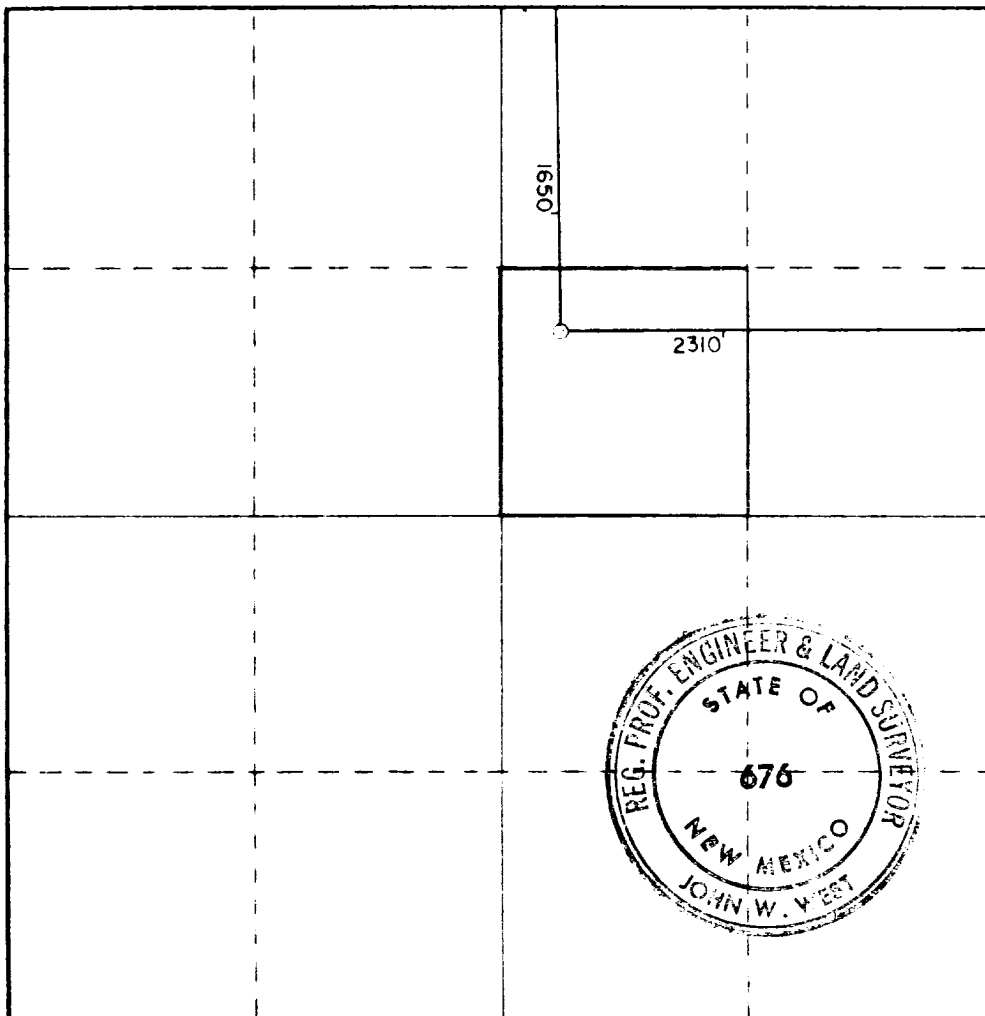

CERTIFICATION

I hereby certify that the information contained herein is true and complete to the best of my knowledge and belief.

D. C. Helm

Name

D. C. Helm

Position

Operations Manager

Company

Adams Exploration Company

Date

January 20, 1981

I hereby certify that the well location shown on this plat was plotted from field notes of actual surveys made by me or under my supervision, and that the same is true and correct to the best of my knowledge and belief.

Date Surveyed

January 15, 1981

Registered Professional Engineer and/or Land Surveyor

John W. West

Certificate No

**JOHN W. WEST 676
 PATRICK A. ROMERO 6863
 Ronald J. Eidson 3239**

