

30-005-20805

STATE OF NEW MEXICO
ENERGY AND MINERALS DEPARTMENTOIL CONSERVATION DIVISION
P. O. BOX 2088
SANTA FE, NEW MEXICO 87501Form C-101
Revised 10-1-78

NO. OF COPIES RECEIVED	
DISTRIBUTION	
SANTA FE	
FILE	
U.S.G.S.	
LAND OFFICE	
OPERATOR	

5A. Indicate Type of Lease	
STATE <input type="checkbox"/>	FEC <input checked="" type="checkbox"/>
5. State Oil & Gas Lease No.	

APPLICATION FOR PERMIT TO DRILL, DEEPEN, OR PLUG BACK

1a. Type of Work		7. Unit Agreement Name	
b. Type of Well DRILL <input checked="" type="checkbox"/> DEEPEN <input type="checkbox"/> PLUG BACK <input type="checkbox"/> OIL WELL <input checked="" type="checkbox"/> GAS WELL <input type="checkbox"/> OTHER <input type="checkbox"/> SINGLE ZONE <input checked="" type="checkbox"/> MULTIPLE ZONE <input type="checkbox"/>		8. Farm or Lease Name Conoco	
2. Name of Operator Lively Energy and Development Corporation		9. Well No. 1	
3. Address of Operator 777 South Post Oak Road, Suite 222, Houston, Texas 77056		10. Field and Pool, or Wildcat Undesig. Chaveroo SA	
4. Location of Well UNIT LETTER <u>L</u> LOCATED <u>1980</u> FEET FROM THE <u>South</u> LINE AND <u>660'</u> FEET FROM THE <u>West</u> LINE OF SEC. <u>15</u> TWP. <u>8 S.</u> REG. <u>33 E.</u> NMPM		12. County <u>Lea</u>	
19. Proposed Depth 4500'		19A. Formation San Andres	
20. Rotary or C.T. Rotary		21. Elevation (Show whether DF, RT, etc.) 4382 GR	
21A. Kind & Status Plug. Bond 1-well, Being Filed		21B. Drilling Contractor Not Selected	
22. Approx. Date Work will start Upon Approval			

23.

PROPOSED CASING AND CEMENT PROGRAM

SIZE OF HOLE	SIZE OF CASING	WEIGHT PER FOOT	SETTING DEPTH	SACKS OF CEMENT	EST. TOP
11"	8-5/8"	24# K-55	1800	550	Surface
7-7/8"	5-1/2"	14# K-55	4500	300	2900'

Blowout preventer will be a double ram, Series 600 preventer.
BOP sketch is attached.

APPROVAL VALID FOR 180 DAYS
PERMIT EXPIRES 11-11-82
UNLESS DRILLING UNDERWAY

IN ABOVE SPACE DESCRIBE PROPOSED PROGRAM: IF PROPOSAL IS TO DEEPEN OR PLUG BACK, GIVE DATA ON PRESENT PRODUCTIVE ZONE AND PROPOSED NEW PRODUCTIVE ZONE. GIVE BLOWOUT PREVENTER PROGRAM, IF ANY.

I hereby certify that the information above is true and complete to the best of my knowledge and belief.

Signed Bruce R. Lively Title President Date June 15, 1981
(This space for State Use)

APPROVED BY [Signature] TITLE SUPERVISOR - DISTRICT 7 DATE June 15, 1981
CONDITIONS OF APPROVAL, IF ANY:

my

**NEW MEXICO OIL CONSERVATION COMMISSION
WELL LOCATION AND ACREAGE DEDICATION PLAT**

Form O-122
Supersedes O-128
Effective 1-1-85

All distances must be from the outer boundaries of the Section

Operator Lively Energy and Development Corp.			Lease Conoco		Well No. 1
Tract Letter L	Section 15	Township 8 South	Range 33 East	County Chaves	
Actual Footage Location of Well:					
1980 feet from the South line and		660 feet from the West line			
Ground Level Elev. 4382.0	Producing Formation San Andres		Footage Undesignated Chaverroo SA		Estimated Acreage 40

1. Outline the acreage dedicated to the subject well by colored pencil or hatchure marks on the plat below.
2. If more than one lease is dedicated to the well, outline each and identify the ownership thereof (both as to working interest and royalty).
3. If more than one lease of different ownership is dedicated to the well, have the interests of all owners been consolidated by communitization, unitization, force-pooling, etc?

☐ Yes ☐ No If answer is "yes," type of consolidation _____

If answer is "no," list the owners and tract descriptions which have actually been consolidated (Use reverse side of this form if necessary.) _____

No allowable will be assigned to the well until a 1 interests have been consolidated (by communitization, unitization, forced-pooling, or otherwise) or until a non-standard unit, eliminating such interests, has been approved by the Commission.

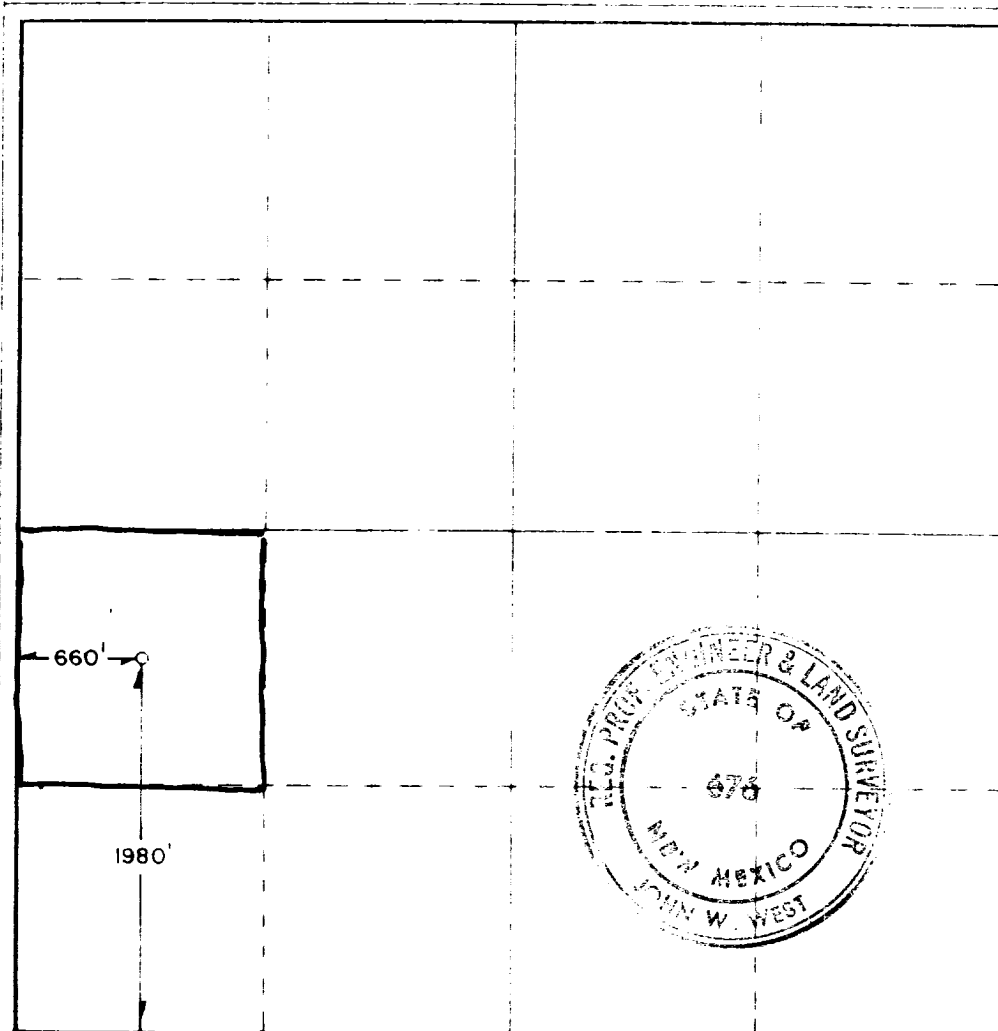

CERTIFICATION

I hereby certify that the information contained herein is true and complete to the best of my knowledge and belief.

Patrick A. Romero
President

Lively Energy and Development Corporation

June 15, 1981

I hereby certify that the well location shown on this plat was plotted from field notes of actual surveys made by me or under my supervision, and that the same is true and correct to the best of my knowledge and belief.

DATE SURVEYED

May 2nd, 1981

Registered Professional Engineer
in Oil and Gas Surveying

John W. West

Certificate No.	JOHN W. WEST	676
	PATRICK A. ROMERO	6868
	Ronald J. Eidson	3239

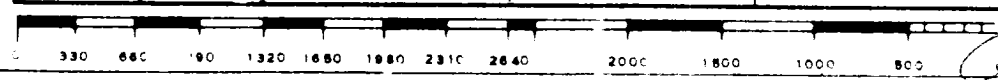

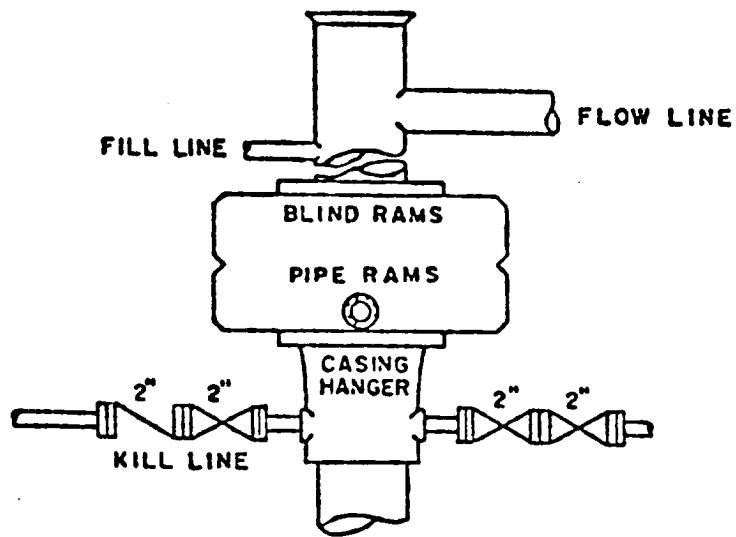

BOP STACK

SERIES 600

DEPTH INTERVAL

BELOW 8-5/8" CASING SEAT

BOP ARRANGEMENT

413

RECEIVED
JUN 17 1981
OIL CONSERVATION DIV.