

Submit 3 Copies To Appropriate District
Office

District I

1625 N. French Dr., Hobbs, NM 88240

District II

1301 W. Grand Avenue, Artesia, NM 88210

District III

1000 Rio Brazos Rd., Aztec, NM 87410

District IV

1220 S. St. Francis Dr., Santa Fe, NM 87505

State of New Mexico
Energy, Minerals and Natural Resources

OIL CONSERVATION DIVISION
1220 South St. Francis Dr.
Santa Fe, NM 87505

Form C-103

Revised March 25, 1999

WELL API NO. 30-005-20844
5. Indicate Type of Lease STATE <input type="checkbox"/> FEE <input checked="" type="checkbox"/>
6. State Oil & Gas Lease No.
7. Lease Name or Unit Agreement Name: Conoco
8. Well No. 3
9. Pool name or Wildcat Chaveroo San Andres

SUNDRY NOTICES AND REPORTS ON WELLS (DO NOT USE THIS FORM FOR PROPOSALS TO DRILL OR TO DEEPEN OR PLUG BACK TO A DIFFERENT RESERVOIR. USE "APPLICATION FOR PERMIT" (FORM C-101) FOR SUCH PROPOSALS.)	
1. Type of Well: Oil Well <input checked="" type="checkbox"/> Gas Well <input type="checkbox"/> Other	
2. Name of Operator Dakota Resources, Inc. (I)	
3. Address of Operator 911 N. Midkiff, Midland, TX 79701	
4. Well Location Unit Letter <u>N</u> : <u>660</u> feet from the <u>South</u> line and <u>1650</u> feet from the <u>West</u> line Section <u>15</u> Township <u>8S</u> Range <u>33E</u> NMPM County <u>Chaves</u>	
10. Elevation (Show whether DR, RKB, RT, GR, etc.) 4372-KB	

11. Check Appropriate Box to Indicate Nature of Notice, Report or Other Data

NOTICE OF INTENTION TO:

PERFORM REMEDIAL WORK ☐ PLUG AND ABANDON ☐
TEMPORARILY ABANDON ☒ CHANGE PLANS ☒
PULL OR ALTER CASING ☐ MULTIPLE COMPLETION ☐
OTHER: ☐

SUBSEQUENT REPORT OF:

REMEDIAL WORK ☐ ALTERING CASING ☐
COMMENCE DRILLING OPNS. ☐ PLUG AND ABANDONMENT ☐
CASING TEST AND CEMENT JOB ☐
OTHER: ☐

12. Describe proposed or completed operations. (Clearly state all pertinent details, and give pertinent dates, including estimated date of starting any proposed work). SEE RULE 1103. For Multiple Completions: Attach wellbore diagram of proposed completion or recompilation.

Proposed Operations:

1. Set CIBP @ 4238' & cap w/ 35' of cement
2. Perform MIT to 500 # and hold for 30 minutes w/ chart

I hereby certify that the information above is true and complete to the best of my knowledge and belief.

SIGNATURE Chris M. Morphew TITLE President DATE 7/29/02

Type or print name Chris M. Morphew

Telephone No. (915) 697-3420

APPROVED BY

Conditions of approval, if any:

ORIGINAL SIGNED BY

GARY W. WINK

IC FIELD REPRESENTATIVE II/STAFF MANAGER

DATE AUG 06 2002

CONOCO STATE # 3

660' FSL & 1650' FWL (Unit N)

Sec 15 - T8S - R33E

Chaves Co., NM

Chaveroo Field

WI = 77.50%

Elev: KB: 4385

GL: 4372

KB-GL = 13

API # 30-005-20844

T/ Rustler 1790'

T/ Salt 1980'

T/ Yates 2390'

T/ Queen 3057'

T/ San Andres 3565'

SN @ 4330'

Cmt Ret - 4368'

Pumping Unit removed 7/01

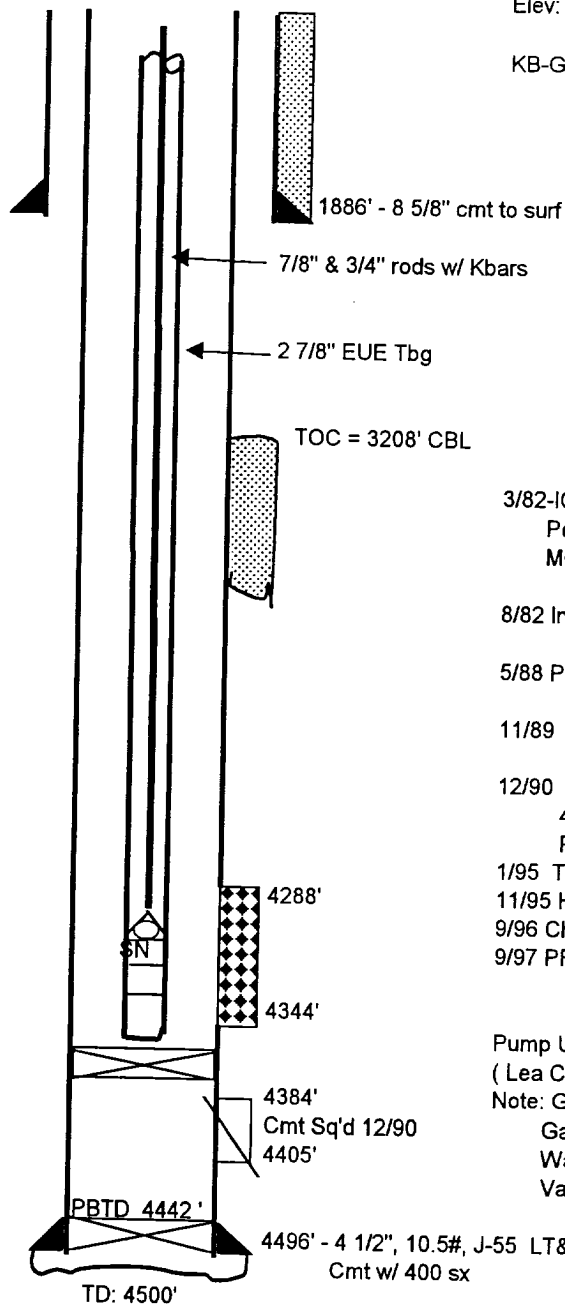

Pump Unit - Hill G228 - 213-100 w/ 30 Hp Elect. (Lea Co Elect)

Note: Gas - 15% CO₂ & 22,272 ppm H₂S

Gas - sold to Warren

Water - PL to SWD (212M ppm = nearly sat.)

Vapor Rec Unit - 1 to 4 psig on Csg