

30-005-20930

NO. OF COPIES RECEIVED		
DISTRIBUTION		
SANTA FE		
FILE		
U.S.G.S.		
LAND OFFICE		
OPERATOR		

## NEW MEXICO OIL CONSERVATION COMMISSION

Form C-101  
Revised 1-1-65

5A. Indicate Type of Lease
STATE <input checked="" type="checkbox"/> FEE <input type="checkbox"/>

5. State Oil & Gas Lease No.  
LG 3035

## APPLICATION FOR PERMIT TO DRILL, DEEPEN, OR PLUG BACK

1a. Type of Work			7. Unit Agreement Name		
b. Type of Well DRILL <input checked="" type="checkbox"/> DEEPEN <input type="checkbox"/> PLUG BACK <input type="checkbox"/> OIL WELL <input checked="" type="checkbox"/> GAS WELL <input type="checkbox"/> OTHER <input type="checkbox"/> SINGLE ZONE <input checked="" type="checkbox"/> MULTIPLE ZONE <input type="checkbox"/>			8. Farm or Lease Name Sarah State		
2. Name of Operator Gaelic Petroleum Comp. Inc.			9. Well No. 1		
3. Address of Operator P.O.Box 1116 Roswell, New Mexico 88201			10. Field and Pool, or Wildcat <b>UNDESIGNATED</b>		
4. Location of Well UNIT LETTER <u>N</u> LOCATED <u>1980</u> FEET FROM THE <u>West</u> LINE AND <u>660</u> FEET FROM THE <u>South</u> LINE OF SEC. <u>16</u> TWP. <u>7S</u> RGE. <u>31E</u> NMPM			12. County Chaves		
21. Elevations (Show whether DF, RT, etc.) 4341 GR			19. Proposed Depth 4000		20. Rotary or C.T. Rotary
21A. Kind & Status Plug. Bond Single Well		21B. Drilling Contractor Salazar Brothers		22. Approx. Date Work will start December 15, 1983	

23.

## PROPOSED CASING AND CEMENT PROGRAM

SIZE OF HOLE	SIZE OF CASING	WEIGHT PER FOOT	SETTING DEPTH	SACKS OF CEMENT	EST. TOP
11"	8 5/8	24	400'	250	Circ.
7 7/8"	4 1/2	10.5	TD	275	2500'

Drill and test the San Andres Formation

Blowout - SCHAFER 10" SER. 900 - 3000 LB.

Cement on the 4 1/2 casing must be brought from the top of the salt or anhydrite to the surface casing by either circulating with cement or a DV tool at the top of the salt.

APPROVAL VALID FOR 180 DAYS  
PERMIT EXPIRES 6/16/84  
UNLESS DRILLING UNDERWAY

IN ABOVE SPACE DESCRIBE PROPOSED PROGRAM: IF PROPOSAL IS TO DEEPEN OR PLUG BACK, GIVE DATA ON PRESENT PRODUCTIVE ZONE AND PROPOSED NEW PRODUCTIVE ZONE, GIVE BLOWOUT PREVENTER PROGRAM, IF ANY.

I hereby certify that the information above is true and complete to the best of my knowledge and belief.

Signed [Signature] Title PRESIDENT Date 12/9/83

(This space for State Use)

ORIGINAL SIGNED BY JERRY SEXTON  
DISTRICT I SUPERVISOR

APPROVED BY \_\_\_\_\_ TITLE \_\_\_\_\_ DATE DEC 16 1983

CONDITIONS OF APPROVAL, IF ANY:

RECEIVED  
DEC 12 1983  
O.C.D.  
HOBBS OFFICE

## OIL CONSERVATION DIVISION

STATE OF NEW MEXICO  
ENERGY AND MINERALS DEPARTMENTP. O. BOX 2088  
SANTA FE, NEW MEXICO 87501Form C-102  
Revised 10-1-78

All distances must be from the outer boundaries of the Section.

Operator Galic Petroleum <i>COMP INC</i>		Lease Sarah State		Well No. #1
Unit Letter N	Section 16	Township 7 South	Range 31 East	County Chaves
Actual Postage Location of Well:				
660 feet from the	South	line and	1980 feet from the	West line
Ground Level Elev. 4341	Producing Formation SAN ANDRES	Pool <i>Y Tom Tom SA</i>	Dedicated Acreage: 40 Acres	

1. Outline the acreage dedicated to the subject well by colored pencil or hachure marks on the plat below.
2. If more than one lease is dedicated to the well, outline each and identify the ownership thereof (both as to working interest and royalty).
3. If more than one lease of different ownership is dedicated to the well, have the interests of all owners been consolidated by communitization, unitization, force-pooling, etc?

☐ Yes ☐ No If answer is "yes," type of consolidation \_\_\_\_\_

If answer is "no," list the owners and tract descriptions which have actually been consolidated. (Use reverse side of this form if necessary.) \_\_\_\_\_

No allowable will be assigned to the well until all interests have been consolidated (by communitization, unitization, forced-pooling, or otherwise) or until a non-standard unit, eliminating such interests, has been approved by the Division.

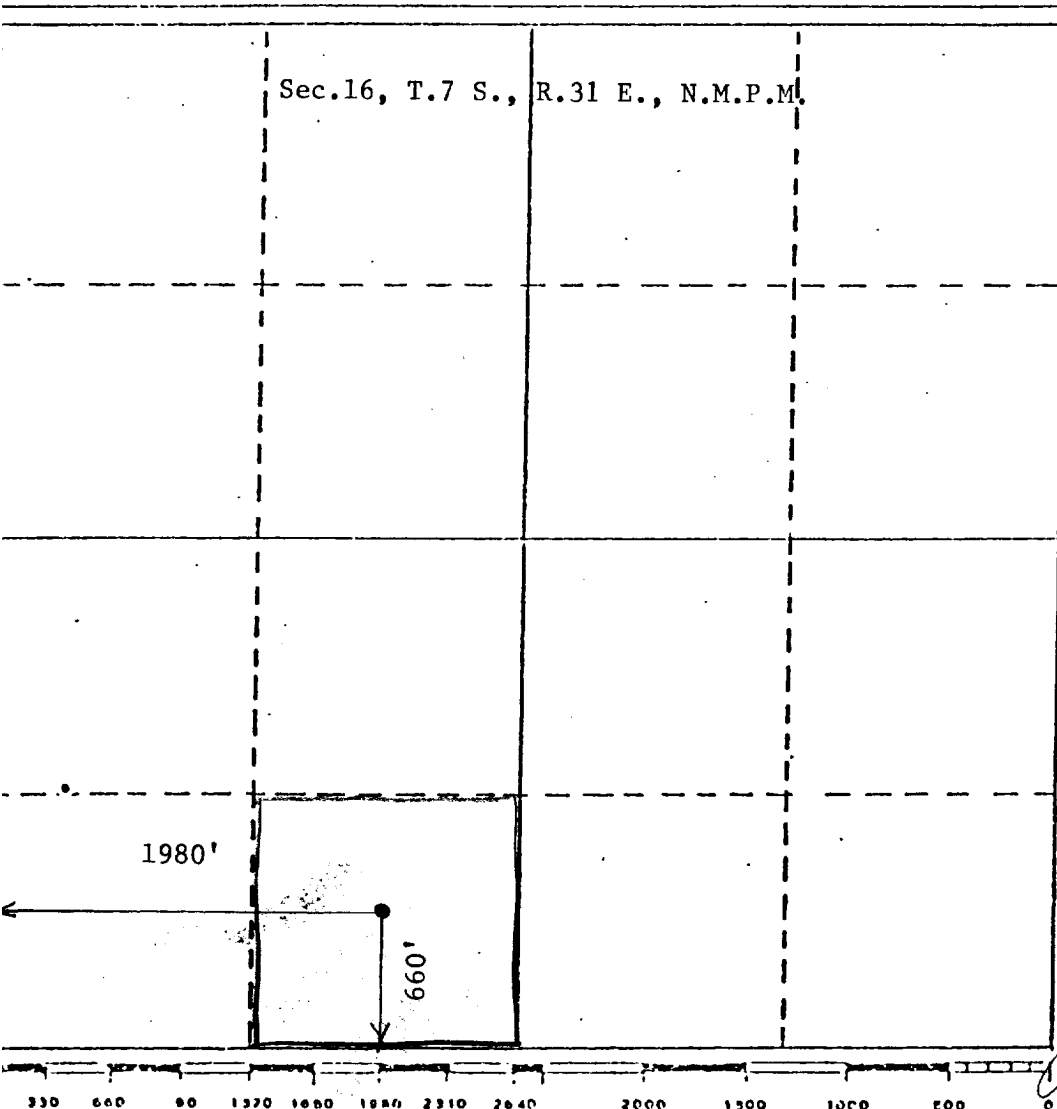

## CERTIFICATION

I hereby certify that the information contained herein is true and complete to the best of my knowledge and belief.

Name

*J. MICHAEL KELLY*

Position

*PRESIDENT*

Company

*GALIC PETROLEUM*

Date

*12/9/83*

I hereby certify that the well location shown on this plat was plotted from field notes of actual surveys made by me or under my supervision, and that the same is true and correct to the best of my knowledge and belief.

Date Surveyed

*12/7/83*

Registered Professional Engineer and/or Land Surveyor

John D. Jaquess

Certificate No.

6290

RECEIVED  
DEC 12 1983  
C. C. D.  
HOBBS OFFICE

111