

STATE OF NEW MEXICO
ENERGY AND MINERALS DEPARTMENT

OIL CONSERVATION DIVISION

P. O. BOX 2088

SANTA FE, NEW MEXICO 87501

Form C-101
Revised 10-1-78

NO. OF COPIES RECEIVED	
DISTRIBUTION	
SANTA FE	
FILE	
U.S.G.S.	
LAND OFFICE	
OPERATOR	

5A. Indicate Type of Lease
STATE ☒ FEE ☐

5. State Oil & Gas Lease No.

APPLICATION FOR PERMIT TO DRILL, DEEPEN, OR PLUG BACK

1a. Type of Work b. Type of Well OIL WELL <input checked="" type="checkbox"/> GAS WELL <input type="checkbox"/> OTHER <input type="checkbox"/> SINGLE ZONE <input checked="" type="checkbox"/> MULTIPLE ZONE <input type="checkbox"/>				7. Unit Agreement Name	
2. Name of Operator Sun Exploration & Production Company				8. Farm or Lease Name New Mexico "BA" State	
3. Address of Operator P. O. Box 1861, Midland, Texas 79702				9. Well No. 1	
4. Location of Well UNIT LETTER <u>D</u> LOCATED <u>990</u> FEET FROM THE <u>North</u> LINE AND <u>610</u> FEET FROM THE <u>West</u> LINE OF SEC. <u>16</u> TWP. <u>8-S</u> RGE. <u>31-E</u> NMPM				10. Field and Pool, or Wildcat Siete San Andres	
				12. County Chaves	
19. Proposed Depth 4000		19A. Formation See below		20. Rotary or C.T. Rotary	
21. Elevations (Show whether DF, KI, etc.) 4213.5' GR		21A. Kind & Status Plug. Bond Blanket on file		21B. Drilling Contractor N/A	
				22. Approx. Date Work will start ASAP	

23.

PROPOSED CASING AND CEMENT PROGRAM

SIZE OF HOLE	SIZE OF CASING	WEIGHT PER FOOT	SETTING DEPTH	SACKS OF CEMENT	EST. TOP
12-1/4	8-5/8	24#	1300	650 sxs	Surf.
7-7/8	5-1/2	14#	3900	350 sxs	2500'

Blow out preventer See Attachment

San Andres 3000(+1220)

Pi Porosity 3600(+620)

APPROVAL VALID FOR 180 DAYS
PERMIT EXPIRES 9/5/84
UNLESS DRILLING UNDERWAY

IN ABOVE SPACE DESCRIBE PROPOSED PROGRAM; IF PROPOSAL IS TO DEEPEN OR PLUG BACK, GIVE DATA ON PRESENT PRODUCTIVE ZONE AND PROPOSED NEW PRODUCTIVE ZONE. GIVE BLOWOUT PREVENTER PROGRAM, IF ANY.

I hereby certify that the information above is true and complete to the best of my knowledge and belief.

Signed Dee Ann Kemp Title Senior Accounting Assistant Date 3-1-84

(This space for State Use)

ORIGINAL SIGNED BY JERRY SEXTON
DISTRICT I SUPERVISOR

APPROVED BY _____ TITLE _____ DATE MAR 5 1984

CONDITIONS OF APPROVAL, IF ANY:

RECEIVED
MAR 2 1984
O.C.D.
HOBBS OFFICE

BLOWOUT - PREVENTER ASSEMBLY

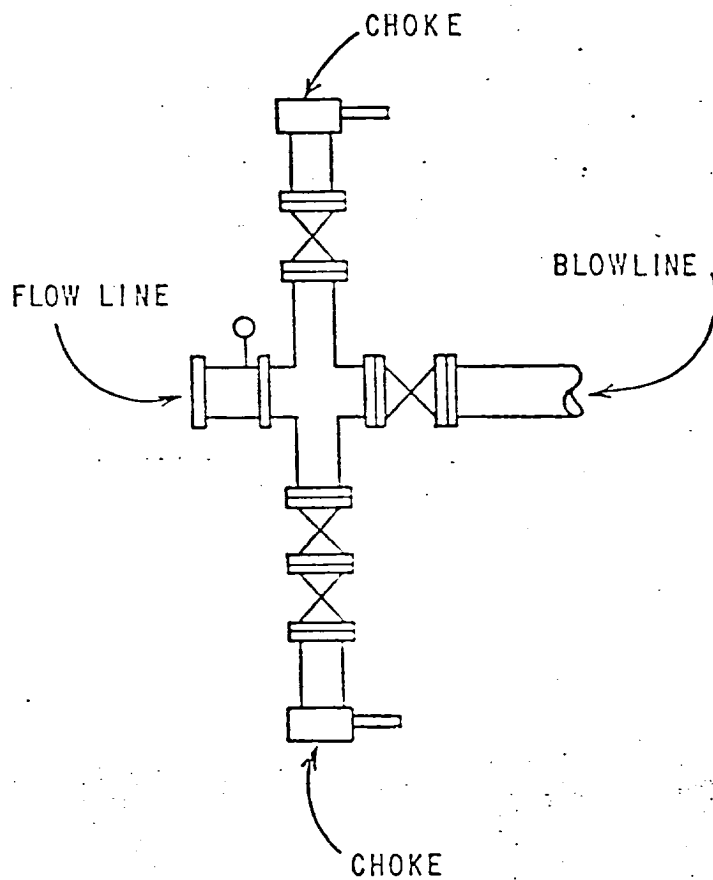
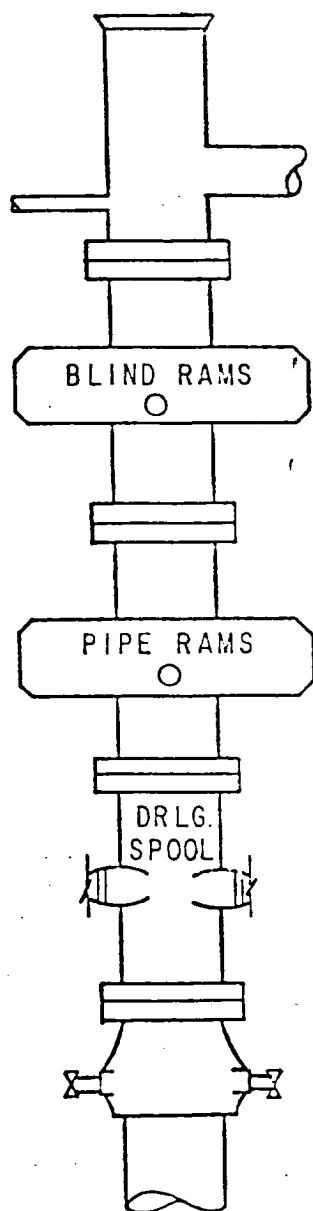

RECEIVED
MAR 2 1984
O.C.D.
HCBBS OFFICE

**NEW MEXICO OIL CONSERVATION COMMISSION
WELL LOCATION AND ACREAGE DEDICATION PLAT**

Form C-102
Supersedes C-128
Effective 1-1-65

All distances must be from the outer boundaries of the Section.

Operator Sun Exploration and Production Co.			Lease NEW MEXICO "BA" STATE		Well No. 1
Unit Letter D	Section 16	Township 8S	Range 31E	County CHAVES	
Actual Footage Location of Well: 990 feet from the NORTH line and 610 feet from the WEST line					
Ground Level Elev. 4213.5	Producing Formation San Andres		Pool Siete San Andres		Dedicated Acreage: 40 Acres

1. Outline the acreage dedicated to the subject well by colored pencil or hachure marks on the plat below.
2. If more than one lease is dedicated to the well, outline each and identify the ownership thereof (both as to working interest and royalty).
3. If more than one lease of different ownership is dedicated to the well, have the interests of all owners been consolidated by communitization, unitization, force-pooling, etc?

☐ Yes ☐ No If answer is "yes," type of consolidation _____

If answer is "no," list the owners and tract descriptions which have actually been consolidated. (Use reverse side of this form if necessary.) _____

No allowable will be assigned to the well until all interests have been consolidated (by communitization, unitization, forced-pooling, or otherwise) or until a non-standard unit, eliminating such interests, has been approved by the Commission.

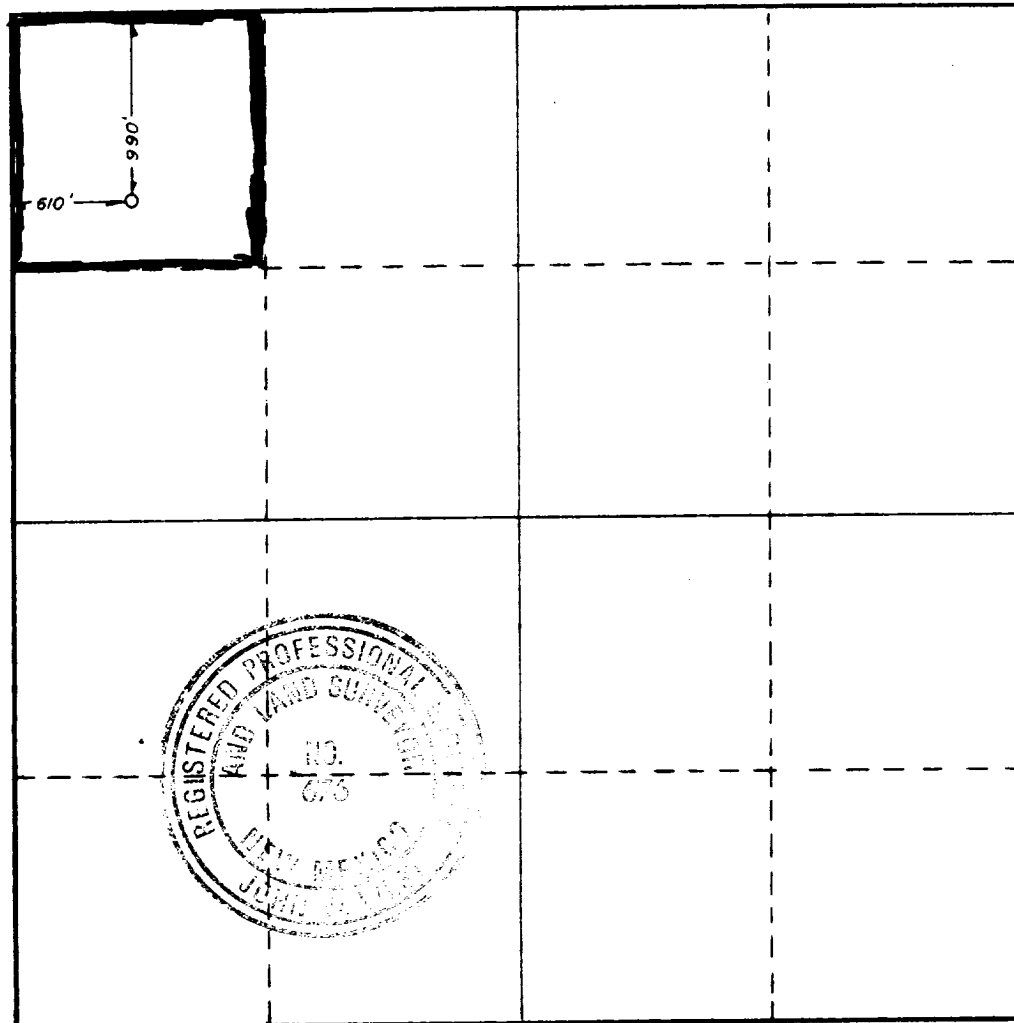

CERTIFICATION

I hereby certify that the information contained herein is true and complete to the best of my knowledge and belief.

Dee Ann Kemp

Name
Dee Ann Kemp

Position
Sr. Acct. Asst.

Company
Sun Exploration and Production

Date
3-1-84

I hereby certify that the well location shown on this plat was plotted from field notes of actual surveys made by me or under my supervision, and that the same is true and correct to the best of my knowledge and belief.

Date Surveyed
FEBRUARY 23, 1984

Registered Professional Engineer and/or Land Surveyor

John W. West

Certificate No. **JOHN W. WEST, 676**
RONALD J. EIDSON, 3239



RECEIVED
MAR 2 1984
O.C.
HOBBS OFFICE

113