

UNITED STATES
DEPARTMENT OF THE INTERIOR
GEOLOGICAL SURVEY

SUNDRY NOTICES AND REPORTS ON WELLS

(Do not use this form for proposals to drill or to deepen or plug back to a different reservoir. Use Form 9-331-C for such proposals.)

1. oil well ☐ gas well ☐ other ☐

2. NAME OF OPERATOR

Siete Oil and Gas Corporation

3. ADDRESS OF OPERATOR

P. O. Box 2523, Roswell, New Mexico 88201

4. LOCATION OF WELL (REPORT LOCATION CLEARLY. See space 17 below.)

AT SURFACE: 2310 FSL 1980 FEL

AT TOP PROD. INTERVAL: Same

AT TOTAL DEPTH: Same

16. CHECK APPROPRIATE BOX TO INDICATE NATURE OF NOTICE, REPORT, OR OTHER DATA

REQUEST FOR APPROVAL TO:

TEST WATER SHUT-OFF ☐
FRACTURE TREAT ☐
SHOOT OR ACIDIZE ☐
REPAIR WELL ☐
PULL OR ALTER CASING ☐
MULTIPLE COMPLETE ☐
CHANGE ZONES ☐
ABANDON* ☒

(other) P&A

SUBSEQUENT REPORT OF:

☐
☐
☐
☐
☐
☐
☐
☒

5. LEASE

NM-57664

6. IF INDIAN, ALLOTTEE OR TRIBE NAME

7. UNIT AGREEMENT NAME

8. FARM OR LEASE NAME

Ronadero

9. WELL NO.

1

10. FIELD OR WILDCAT NAME

Chaveroo - San Andres

11. SEC., T., R., M., OR BLK. AND SURVEY OR AREA

Sec. 4: T-8-S, R-32-E

12. COUNTY OR PARISH

Chaves

13. STATE

New Mexico

14. API NO.

15. ELEVATIONS (SHOW DF, KDB, AND WD)
4512'

(NOTE: Report results of multiple completion or zone change on Form 9-330)

17. DESCRIBE PROPOSED OR COMPLETED OPERATIONS (Clearly state all pertinent details, and give pertinent dates, including estimated date of starting any proposed work. If well is directionally drilled, give subsurface locations and measured and true vertical depths for all markers and zones pertinent to this work.)*

12/11/84 - Plugging Complete
(See Attached "Well Data" Sheet)

Subsurface Safety Valve: Manu. and Type

Set @ _____ Ft.

18. I hereby certify that the foregoing is true and correct

SIGNED

[Signature]

TITLE President

DATE

February 28, 1985

(This space for Federal or State office use)

APPROVED BY

TITLE

DATE

CONDITIONS OF APPROVAL, IF ANY:

APPROVED
PETER W. CHESTER

AUG 13 1985

BUREAU OF LAND MANAGEMENT
ROSWELL RESOURCE AREA

WELL DATA

COMPANY

SIGTE O & G. Corp.

LOCATION

ROMADERO #1

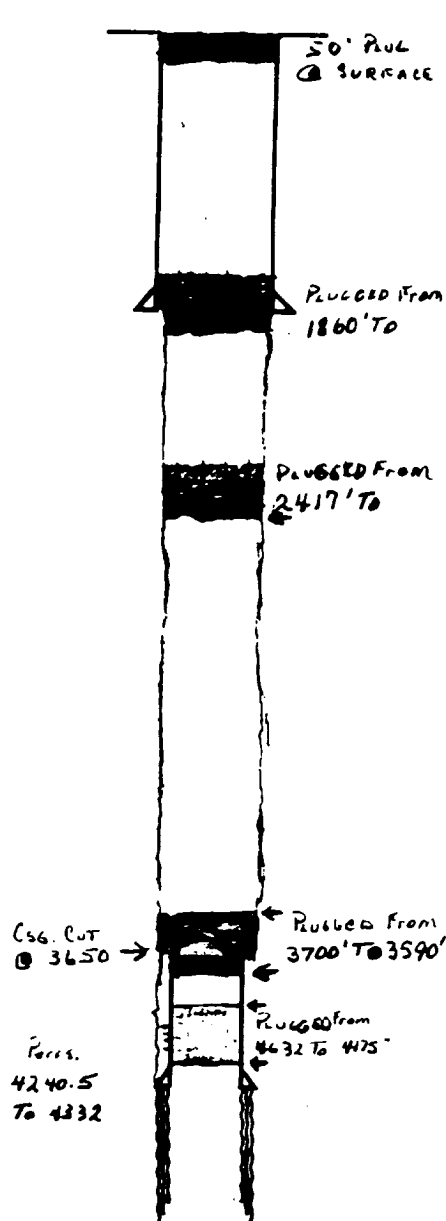

12-9. 0730

Rig Up Unit Pull Rods

Set Plug @ 4310 Across Piers

Pull Out Of Hole

Shut Down @ 3:30 PM

12-10. 07:30

Rig Up Bell Surveys Tag 1st Plug @ 4175'

Ran Freeport CSG. Free @ 3659' STUCK @ 3670'

Ran CUTTER & Cut CSG. @ 3650'

11:15 START LAYING DOWN CG.

3:45 PM START IN HOLE w/ TSG. Shut Down @ 5 PM

12-11. 07:30

Ran REMAINDER OF TSG. TO 3700' 37 STANDS & SINKER

also Set Plug @ 3700' TAGGED @ 3590'

Next Plug Set @ 2415' 37 STANDS & 1 SINKER

Next Plug Set @ 1860' 29 STANDS

TAGGED @ 1750'

Set 50' Plug @ SURFACE

3:00 P.M. JOB COMPLETE