

38-205-21014

NO. OF COPIES RECEIVED	
DISTRIBUTION	
SANTA FE	
FILE	
U.S.G.S.	
LAND OFFICE	
OPERATOR	

NEW MEXICO OIL CONSERVATION COMMISSION

Form C-101
Revised 1-1-65

5A. Indicate Type of Lease	
STATE <input checked="" type="checkbox"/>	FEE <input type="checkbox"/>
5. State Oil & Gas Lease No. LG 2601	

APPLICATION FOR PERMIT TO DRILL, DEEPEN, OR PLUG BACK

1a. Type of Work			7. Unit Agreement Name		
b. Type of Well DRILL <input checked="" type="checkbox"/> DEEPEN <input type="checkbox"/> PLUG BACK <input type="checkbox"/> OIL WELL <input checked="" type="checkbox"/> GAS WELL <input type="checkbox"/> OTHER <input type="checkbox"/> SINGLE ZONE <input checked="" type="checkbox"/> MULTIPLE ZONE <input type="checkbox"/>			8. Farm or Lease Name State "T"		
2. Name of Operator Tom L. Ingram			9. Well No. 1		
3. Address of Operator P. O. Box 1757, Roswell, NM 88201			10. Field and Pool, or Wildcat Undesignated		
4. Location of Well UNIT LETTER <u>A</u> LOCATED <u>330</u> FEET FROM THE <u>North</u> LINE AND <u>660</u> FEET FROM THE <u>East</u> LINE OF SEC. <u>35</u> TWP. <u>8-S</u> RGE. <u>32-E</u> NMPM			12. County Chaves		
19. Proposed Depth 4400			19A. Formation San Andres		20. Rotary or C.T. CT & RT
21. Elevations (Show whether DF, RT, etc.) 4443 GR	21A. Kind & Status Plug. Bond State Wide	21B. Drilling Contractor	22. Approx. Date Work will start January 30, 1905		

PROPOSED CASING AND CEMENT PROGRAM

SIZE OF HOLE	SIZE OF CASING	WEIGHT PER FOOT	SETTING DEPTH	SACKS OF CEMENT	EST. TOP
12 1/4	8 5/8	20	350	350	Surface
7 7/8	5 1/2	14	4400	200	

Drill to total depth, log, run casing, perforate, stimulate and complete
BOP will be used

Permit Expires 6 Months From Approval
Date Unless Drilling Underway.

IN ABOVE SPACE DESCRIBE PROPOSED PROGRAM: IF PROPOSAL IS TO DEEPEN OR PLUG BACK, GIVE DATA ON PRESENT PRODUCTIVE ZONE AND PROPOSED NEW PRODUCTIVE ZONE. GIVE BLOWOUT PREVENTER PROGRAM, IF ANY.

I hereby certify that the information above is true and complete to the best of my knowledge and belief.

Signed Tom L. Ingram Title Operator Date 1-21-85

(This space for State Use)

Eddie W. Sany

APPROVED BY Oil & Gas Inspector TITLE DATE JAN 22 1985
CONDITIONS OF APPROVAL, IF ANY:

All distances must be from the outer boundaries of the Section.

Owner Tom L. Ingram		Lease State "T"		Well No. 1
Well Letter A	Section 35	Township 8-South	Range 32-East	County Chaves
True North Location of Well: 330 feet from the north line and 650 feet from the east line. Well Level Elev. 4442.87 Producing Formation San Andres Pool Undersigned Dedicated Acreage 40 Acres				

1. Outline the acreage dedicated to the subject well by colored pencil or hatchure marks on the plat below.
2. If more than one lease is dedicated to the well, outline each and identify the ownership thereof (both as to working interest and royalty).
3. If more than one lease of different ownership is dedicated to the well, have the interests of all owners been consolidated by communitization, unitization, force-pooling, etc?

☐ Yes ☐ No If answer is "yes," type of consolidation _____

If answer is "no," list the owners and tract descriptions which have actually been consolidated. (Use reverse side of this form if necessary.) _____

No allowable will be assigned to the well until all interests have been consolidated (by communitization, unitization, forced-pooling, or otherwise) or until a non-standard unit, eliminating such interests, has been approved by the Division.

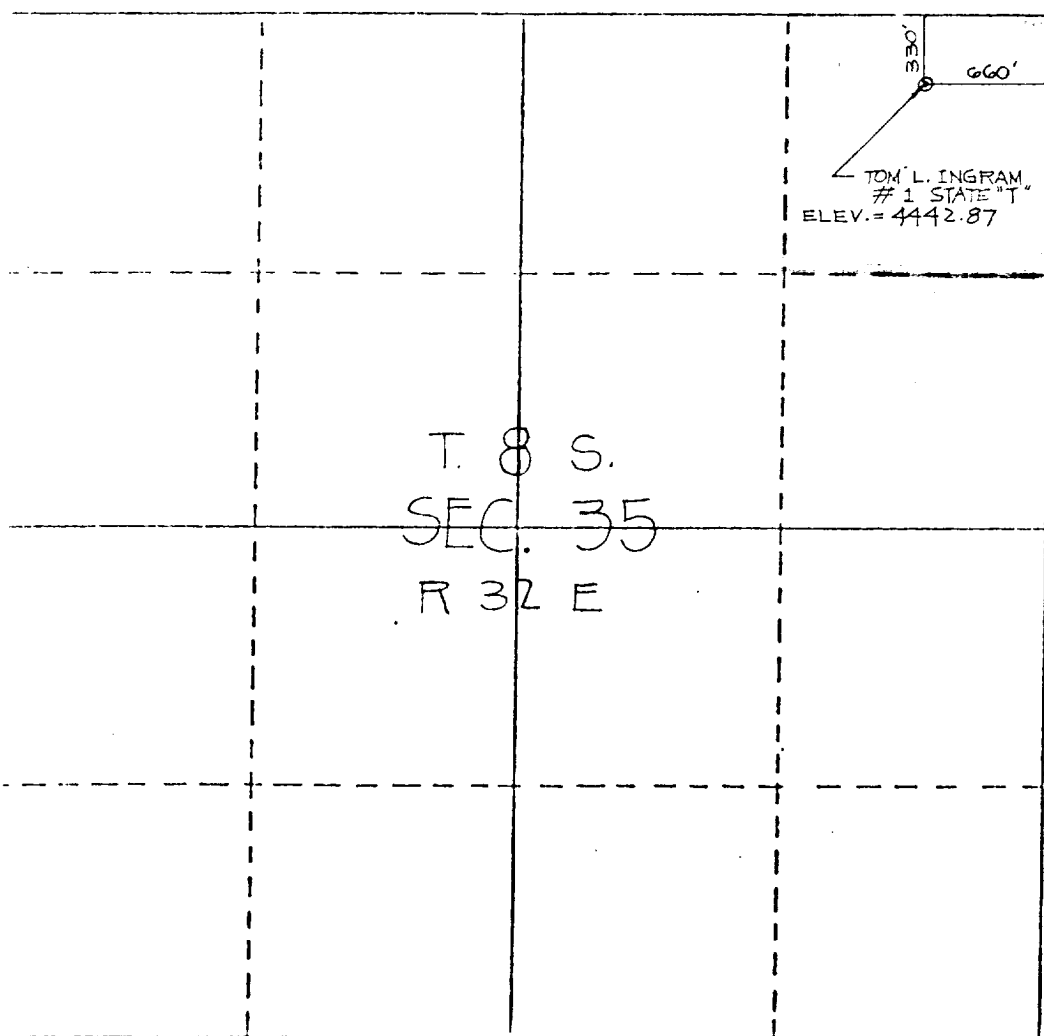

CERTIFICATION

I hereby certify that the information contained herein is true and complete to the best of my knowledge and belief.

Tom L. Ingram

Name Tom L. Ingram

Position Operator

Company Tom L. Ingram

Date 1/11/85

I hereby certify that the well location shown on this plat was plotted from field notes of actual surveys made by me or under my supervision, and that the same is true and correct to the best of my knowledge and belief.

Exite Surveyed
1/11/85
NEW MEXICO
Registered Professional Engineer
and/or Land Surveyor

Certified App. PROFESSIONAL
7929