

NEW MEXICO OIL CONSERVATION COMMISSION
WELL LOCATION AND ACREAGE DEDICATION PLAT

Form O-102
Superseded O-108
Effective 1-1-85

All distances must be from the outer boundaries of the Section

Tract or Section		Lease		Well No.	
PORTER & SWEATT		BISON FIELD			
Section	Township	Range	County		
9	14S	30E	CHAVES		
Actual Footage Location of Well:					
330 feet from the SOUTH line and		1650 feet from the WEST line			
Ground Level Elev.	Producing Formation	Pool	Dedicated Acreage:		
3838.0	Queen	SE Chaves Pasture West Ranch-On Assoc	40	Acres	

- Outline the acreage dedicated to the subject well by colored pencil or hachure marks on the plat below.
- If more than one lease is dedicated to the well, outline each and identify the ownership thereof (both as to working interest and royalty).
- If more than one lease of different ownership is dedicated to the well, have the interests of all owners been consolidated by communitization, unitization, force-pooling, etc?

☐ Yes ☐ No If answer is "yes," type of consolidation _____

If answer is "no," list the owners and tract descriptions which have actually been consolidated. (Use reverse side of this form if necessary.) _____

No allowable will be assigned to the well until all interests have been consolidated (by communitization, unitization, forced-pooling, or otherwise) or until a non-standard unit, eliminating such interests, has been approved by the Commission.

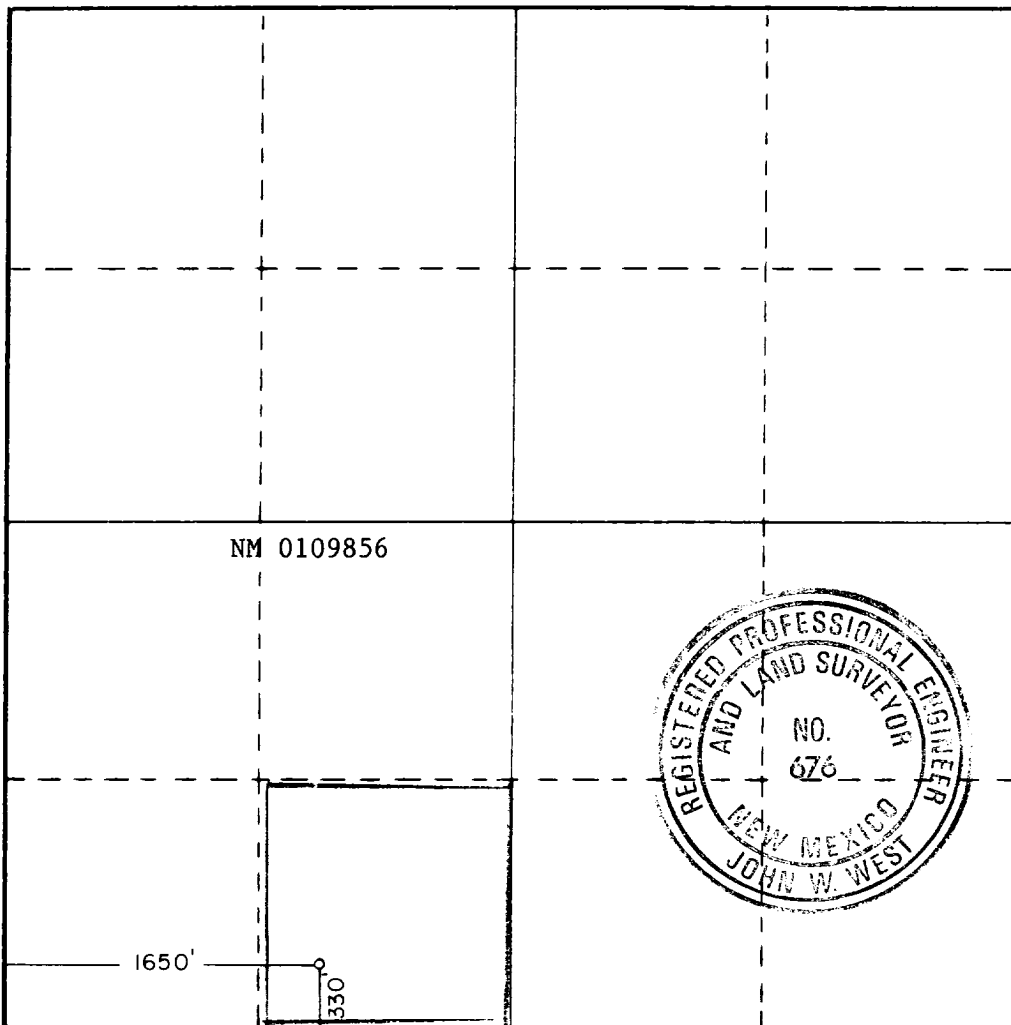

CERTIFICATION

I hereby certify that the information contained herein is true and complete to the best of my knowledge and belief.

Clarence Forister

Name

Clarence Forister

Position

Partner

Company

Forister & Sweatt

Date

2-18-85

I hereby certify that the well location shown on this plat was plotted from field notes of actual surveys made by me or under my supervision, and that the same is true and correct to the best of my knowledge and belief.

Date Surveyed

2/4/85

Registered Professional Engineer and/or Land Surveyor

John W. West

Certificate No. JOHN W. WEST, 676

RONALD J. EIDSON, 3239

0 330 660 990 1320 1650 1980 2310 2640 2000 1500 1000 500 0

RECEIVED

MAR 29 1945

RECEIVED