

WELL LOCATION AND ACREAGE DEDICATION PL.

Supersedes C-128
Effective 1-1-85

All distances must be from the outer boundaries of the Section.

Operator ROBERT N. ENFIELD		Lease CARSON FEDERAL		Well No. 1
Unit Letter L	Section 3	Township 9S	Range 31E	County CHAVES
Actual Footage Location of Well: 1980 feet from the SOUTH line and 990 feet from the WEST line				
Ground Level Elev. 4277.5	Producing Formation DEVONIAN	Pool WILDCAT	Dedicated Acreage: 40 Acres	

1. Outline the acreage dedicated to the subject well by colored pencil or hachure marks on the plat below.
2. If more than one lease is dedicated to the well, outline each and identify the ownership thereof (both as to working interest and royalty).
3. If more than one lease of different ownership is dedicated to the well, have the interests of all owners been consolidated by communitization, unitization, force-pooling, etc?

☐ Yes ☐ No If answer is "yes," type of consolidation _____

If answer is "no," list the owners and tract descriptions which have actually been consolidated. (Use reverse side of this form if necessary.) _____

No allowable will be assigned to the well until all interests have been consolidated (by communitization, unitization, forced-pooling, or otherwise) or until a non-standard unit, eliminating such interests, has been approved by the Commission.

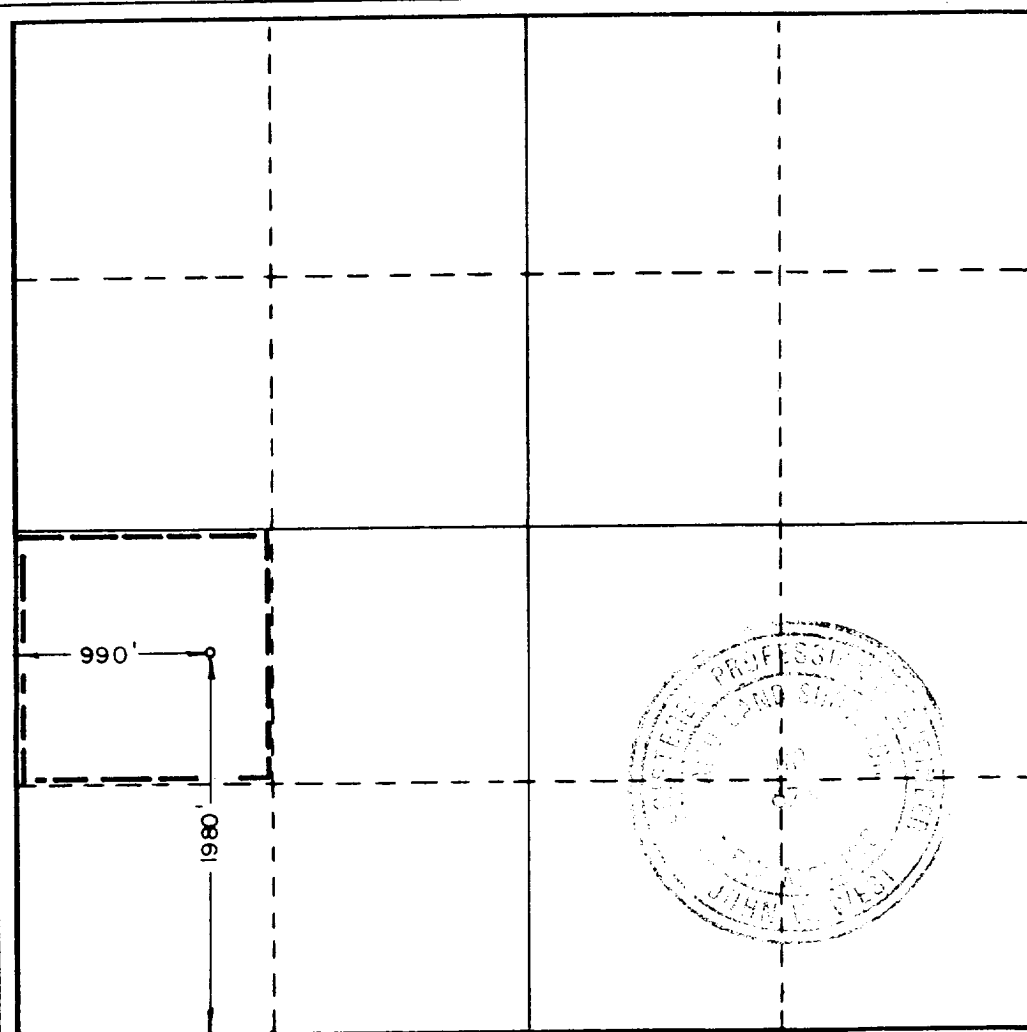

CERTIFICATION

I hereby certify that the information contained herein is true and complete to the best of my knowledge and belief.

Name Arthur R. Brown
Arthur R. Brown

Position
Agent

Company
ROBERT N. ENFIELD

Date
JUNE 28, 1985

I hereby certify that the well location shown on this plat was plotted from field notes of actual surveys made by me or under my supervision, and that the same is true and correct to the best of my knowledge and belief.

Date Surveyed
6/10/85

Registered Professional Engineer
and/or Land Surveyor

John W. West
Certificate No. JOHN W. WEST, 676
RONALD J. EIDSON, 3239