

UNITED STATES
DEPARTMENT OF THE INTERIOR
BUREAU OF LAND MANAGEMENT

N.M. Oil & Gas Division
1625 N. French Dr.
Hobbs, NM 88240

FORM APPROVED
Budget Bureau No. 1004-0135
Expires: March 31, 1993

SUNDRY NOTICES AND REPORTS ON WELLS

Do not use this form for proposals to drill or to deepen or reentry to a different reservoir.
Use "APPLICATION FOR PERMIT-" for such proposals

SUBMIT IN TRIPLICATE

1. Type of Well <input type="checkbox"/> Oil Well <input checked="" type="checkbox"/> Gas Well <input type="checkbox"/> Other	5. Lease Designation and Serial No. NM - 55133
2. Name of Operator Nadel and Gussman Permian	6. If Indian, Allottee or Tribe Name
3. Address and Telephone No. 601 N Marienfeld, Suite 508, Midland, Texas 79701	7. If Unit or CA, Agreement Designation NM061P35 - 87C434
4. Location of Well (Footage, Sec., T., R., M., or Survey Description) 660' FSL, 1980' FEL Unit O, Sec 30, T15S, R30E	8. Well Name and No. Big Lucky Lake #1
	9. API Well No. 30 - 005 - 21063
	10. Field and Pool, or Exploratory Area Little Lucky Lake Morrow
	11. County or Parish, State Chaves Co., NM

12. CHECK APPROPRIATE BOX(s) TO INDICATE NATURE OF NOTICE, REPORT, OR OTHER DATA

TYPE OF SUBMISSION	TYPE OF ACTION
<input type="checkbox"/> Notice of Intent	<input type="checkbox"/> Abandonment
<input checked="" type="checkbox"/> Subsequent Report	<input type="checkbox"/> Recompletion
<input type="checkbox"/> Final Abandonment Notice	<input type="checkbox"/> Plugging Back
	<input type="checkbox"/> Casing Repair
	<input type="checkbox"/> Altering Casing
	<input checked="" type="checkbox"/> Other temporary abandonment
	<input type="checkbox"/> Change of Plans
	<input type="checkbox"/> New Construction
	<input type="checkbox"/> Non-Routine Fracturing
	<input type="checkbox"/> Water Shut-Off
	<input type="checkbox"/> Conversion to Injection
	<input type="checkbox"/> Dispose Water

(Note: Report results of multiple completion on Well Completion or Recompletion Report and Log form.)

13. Describe Proposed or Completed Operations (Clearly state all pertinent details, and give pertinent dates, including estimated date of starting any proposed work. If well is directionally drilled, give subsurface locations and measured and true vertical depths for all markers and zones pertinent to this work.)

Well is economical to produce, but we are unable to because it shares the same 1/4 section with the #2 well.
At the request of the NMOCD, we temporarily abandoned this well.
However, we are still evaluating a future Strawn recompletion.

2/07/02: MIRU Key #296. Bled 70 psi off tubing and installed a BOP. POH with packer and tubing. RU Apollo Wireline. Set CIBP at 9900' and capped with 35' cement in two bailer runs. RDMO.

2/08/02: RU Key pump truck and loaded casing with 20 Bbls inhibited water. Pressured up to 500 psi twice. Casing would not test due to leaking wellhead.

2/13/02: MI United wellhead and sealed test ports and rings in well head. Tested it to 3000 psi - OK.

2/15/02: MIRU Key #296. TIH with packer and set at 6014'. Tested casing to 1500 psi - OK. Reset packer at 5031' and tested the casing to 850 psi - OK. RDMO rig.

2/27/02: MI Key Energy truck. Tested casing to 510 psi for 30 minutes - OK. Request TA status for one year.

APPROVED FOR 12 MONTH PERIOD
ENDING FEB 27 2003

14. I hereby certify that the foregoing is true and correct

Signed **APPROVED** Title R. McNaughton - Operations Engineer Date 3-19-02
(This space for use by the Bureau of Land Management)
Approved by (Orig. SGD.) DAVID R. GLASS Title Date
Conditions of approval, if any MAR 21 2002

Title 18 U.S.C. Section 1001 makes it a crime for any person knowingly and willfully to make to any department or agency of the United States any false, fictitious or fraudulent statements or representations as to any matter within its jurisdiction.

*See Instruction on Reverse Side

G.W.W

30-005-21063

MIDNIGHT

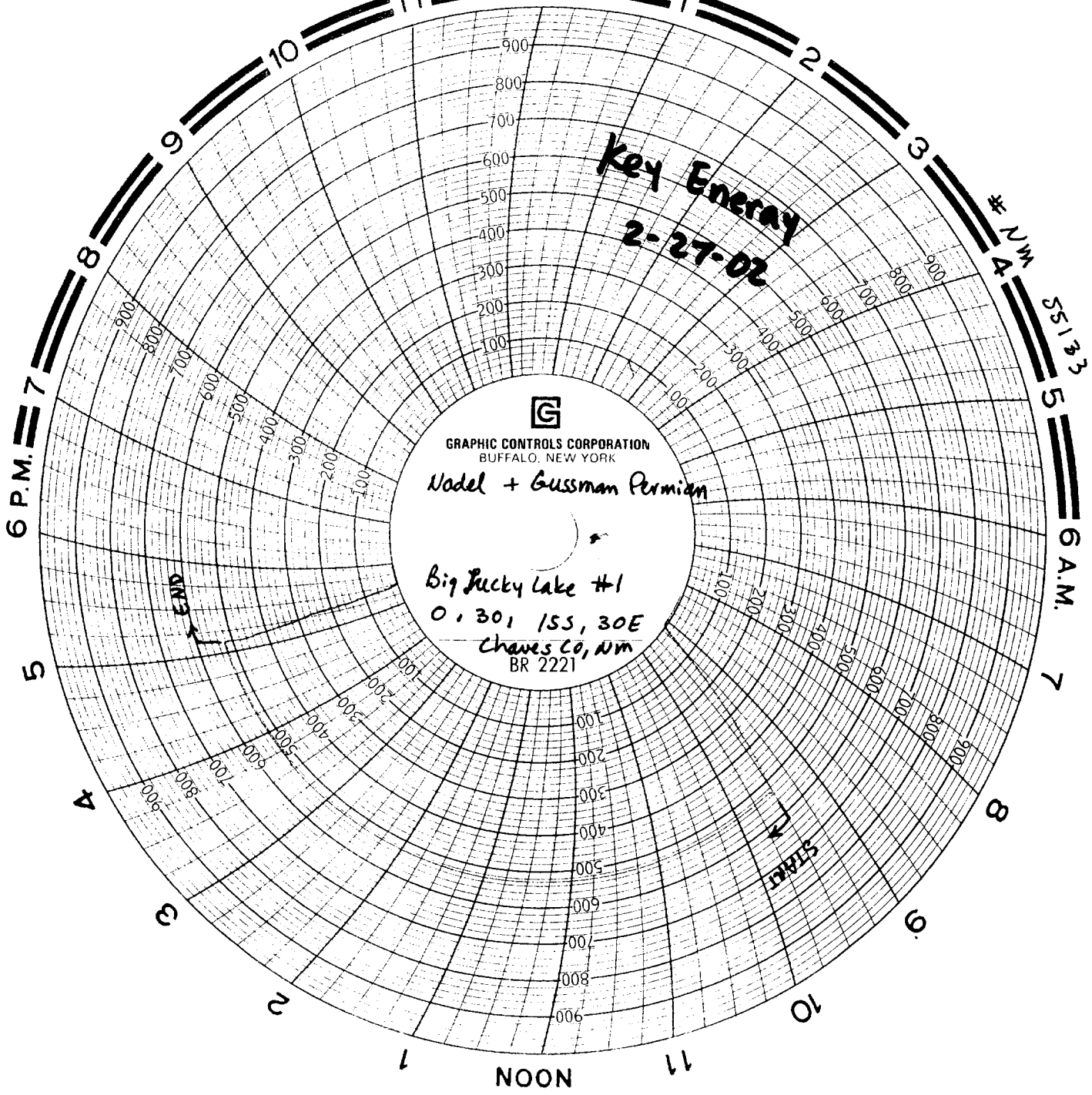

GRAPHIC CONTROLS CORPORATION
BUFFALO, NEW YORK

Nadel + Gussman Permian

Big Lucky Lake #1
0, 30, 155, 30E
Chaves Co, NM
BR 2221