

All distances must be from the outer boundaries of the Section.

Operator GRYNBERG PETROLEUM			Lease OASIS 1234 FEDERAL 34		Well No. 16341
Unit Letter M	Section 34	Township 9 SOUTH	Range 30 EAST	County CHAVES	
Actual Footage Location of Well: 990 feet from the SOUTH line and 990 feet from the WEST line					
Ground Level Elev. 4076	Producing Formation LOWER ABO		Pool OASIS	Dedicated Acreage: 160 Acres	

1. Outline the acreage dedicated to the subject well by colored pencil or hatchure marks on the plat below.
2. If more than one lease is dedicated to the well, outline each and identify the ownership thereof (both as to working interest and royalty).
3. If more than one lease of different ownership is dedicated to the well, have the interests of all owners been consolidated by communitization, unitization, force-pooling, etc?
☐ Yes ☐ No If answer is "yes," type of consolidation _____
 If answer is "no," list the owners and tract descriptions which have actually been consolidated. (Use reverse side of this form if necessary.) _____
 No allowable will be assigned to the well until all interests have been consolidated (by communitization, unitization, forced-pooling, or otherwise) or until a non-standard unit, eliminating such interests, has been approved by the Division.

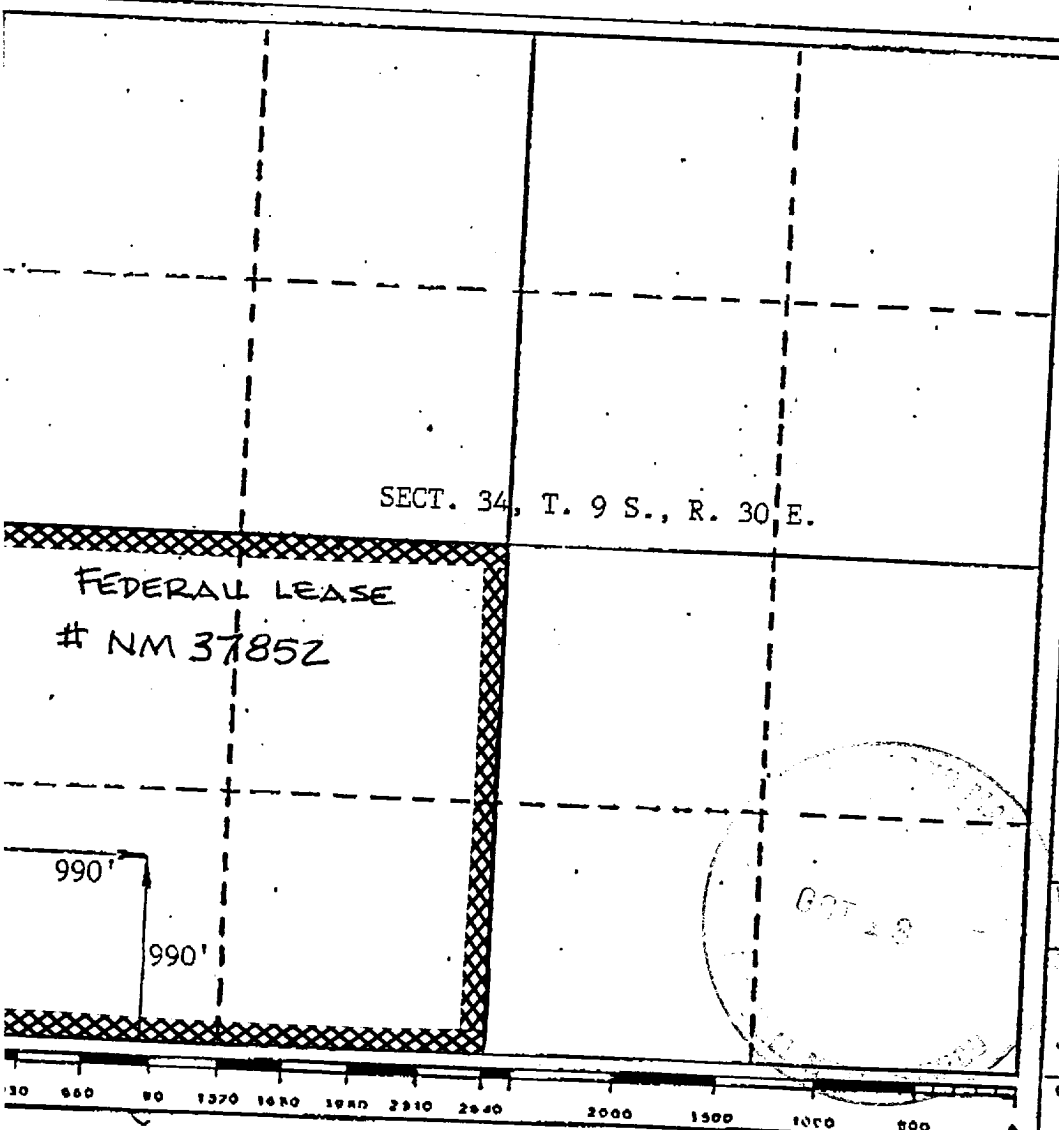

CERTIFICATION	
I hereby certify that the information contained herein is true and complete to the best of my knowledge and belief.	
Name	KEN D. SPRAGGS
Position	OPERATIONS MANAGER
Company	GRYNBERG PETROLEUM
Date	OCTOBER 17, 1989
I hereby certify that the well location shown on this plat was plotted from field notes of actual surveys made by me or under my supervision, and that the same is true and correct to the best of my knowledge and belief.	
Date Surveyed	October 5, 1989
Registered Professional Engineer and/or Land Surveyor	
John D. Jaquess, P.E. & L.S.	
Certificate No.	6290

see amended plat for signature

RECEIVED

NOV - 7 1999

OCD
HOBBS OFFICE