

District I
PO Box 1960, Hobbs, NM 88241-1980
District II
PO Drawer DD, Artesia, NM 88211-0719
District III
1000 Rio Brazos Rd., Aztec, NM 87410
District IV
PO Box 2088, Santa Fe, NM 87504-2088

State of New Mexico
Energy, Minerals & Natural Resources Department

OIL CONSERVATION DIVISION
PO Box 2088
Santa Fe, NM 87504-2088

Form C-101
Revised February 10, 1994
Instructions on back
Submit to Appropriate District Office
State Lease - 6 Copies
Fee Lease - 5 Copies

☐ AMENDED REPORT

APPLICATION FOR PERMIT TO DRILL, RE-ENTER, DEEPEN, PLUGBACK, OR ADD A ZONE

Operator Name and Address: YATES DRILLING COMPANY 105 South Fourth Street Artesia, New Mexico 88210		OGRID Number 025513
Property Code 20368	Property Name Coachman State	API Number 30-005-21147
		Well No. 1

7 Surface Location									
UL or lot no.	Section	Township	Range	Lot Idn	Feet from the	North/South line	Feet from the	East/West line	County
A	23	12s	31E		660'	North	660'	East	Chaves

8 Proposed Bottom Hole Location If Different From Surface									
UL or lot no.	Section	Township	Range	Lot Idn	Feet from the	North/South line	Feet from the	East/West line	County
SE. Chaves Queen Assoc Gas Area					Proposed Pool 2				

Work Type Code N	Well Type Code O	Cable/Rotary Rotary	Lease Type Code S	Ground Level Elevation 4421'
Multiple No	Proposed Depth 3,100'	Formation Queen	Contractor Not Known	Spud Date ASAP

21 Proposed Casing and Cement Program					
Hole Size	Casing Size	Casing weight/foot	Setting Depth	Sacks of Cement	Estimated TOC
12 1/4"	8 5/8"	24.0#	400'	250 sx	Circulate
7 7/8"	5 1/2"	15.5#	3100'	700-950 sx	Circulate
Permit Expires 1 Year From Approval Date Unless Drilling Underway					

Describe the proposed program. If this application is to DEEPEN or PLUG BACK give the data on the present productive zone and proposed new productive zone. Describe the blowout prevention program, if any. Use additional sheets if necessary.

Yates Drilling Company proposes to drill and test the Queen and intermediate formations. Approximate 400' of surface casing will be run and cement circulated to shut off gravel and cavings. If commercial, production casing will be run and cemented with adequate cover, perforated and stimulated as needed for production.

MUD PROGRAM: FW-Native Mud to 1450'; SW/Gel to TD.

BOPE PROGRAM: BOPE will be installed on the 8 5/8" casing and tested daily.

I hereby certify that the information given above is true and complete to the best of my knowledge and belief.

Signature:

Printed name:

Ken Beardemphl

Title:

Landman

Date:

February 3, 1997

Phone:

(505) 748-1471

OIL CONSERVATION DIVISION

Approved by:

ORIGINAL SIGNED BY JERRY CANTON

Title:

DISTRICT ENGINEER

Approval Date:

FEB 05 1997

Expiration Date:

Conditions of Approval:

Attached ☐



DISTRICT I
P.O. Box 1880, Hobbs, NM 88240

DISTRICT II
P.O. Drawer DD, Artesia, NM 88210

DISTRICT III
1000 Rio Brazos Rd., Aztec, NM 87410

State of New Mexico
Energy, Minerals and Natural Resources Department

Form C-102
Revised February 10, 1994
Instruction on back
Submit to Appropriate District Office
State Lease - 4 Copies
Fee Lease - 3 Copies

OIL CONSERVATION DIVISION
P.O. Box 2088
Santa Fe, New Mexico 87504-2088

☐ AMENDED REPORT

WELL LOCATION AND ACREAGE DEDICATION PLAT

API Number 30-005-21147	Pool Code 12110	Pool Name SE Chaves Queen Assoc Gas Area
Property Code 20368	Property Name COACHMAN STATE	Well Number 1
OGRID No. 025513	Operator Name YATES DRILLING COMPANY	Elevation 4421

Surface Location

UL or lot No.	Section	Township	Range	Lot Idn	Feet from the	North/South line	Feet from the	East/West line	County
A	23	12S	31E		660	NORTH	660	EAST	CHAVES

Bottom Hole Location If Different From Surface

UL or lot No.	Section	Township	Range	Lot Idn	Feet from the	North/South line	Feet from the	East/West line	County
Dedicated Acres 40	Joint or Infill	Consolidation Code	Order No.						

NO ALLOWABLE WILL BE ASSIGNED TO THIS COMPLETION UNTIL ALL INTERESTS HAVE BEEN CONSOLIDATED
OR A NON-STANDARD UNIT HAS BEEN APPROVED BY THE DIVISION

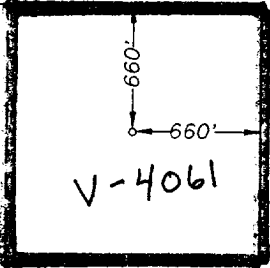
	OPERATOR CERTIFICATION	
	I hereby certify the the information contained herein is true and complete to the best of my knowledge and belief.	
	Signature Ken Beardemphl	
	Printed Name Ken Beardemphl	
	Title Landman	
	Date February 3, 1997	
	Date Surveyed	
	Signature of Professional Surveyor	
	SURVEYOR CERTIFICATION	
	I hereby certify that the well location shown on this plat was plotted from field notes of actual surveys made by me or under my supervision, and that the same is true and correct to the best of my belief.	
	Date Surveyed	
	Signature of Professional Surveyor	
	Professional Surveyor Seal HERSCHELL C. JONES NEW MEXICO 3640	
	Certificate of Survey GENERAL SURVEYING COMPANY	

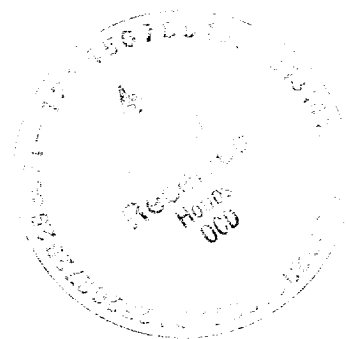

YATES DRILLING COMPANY

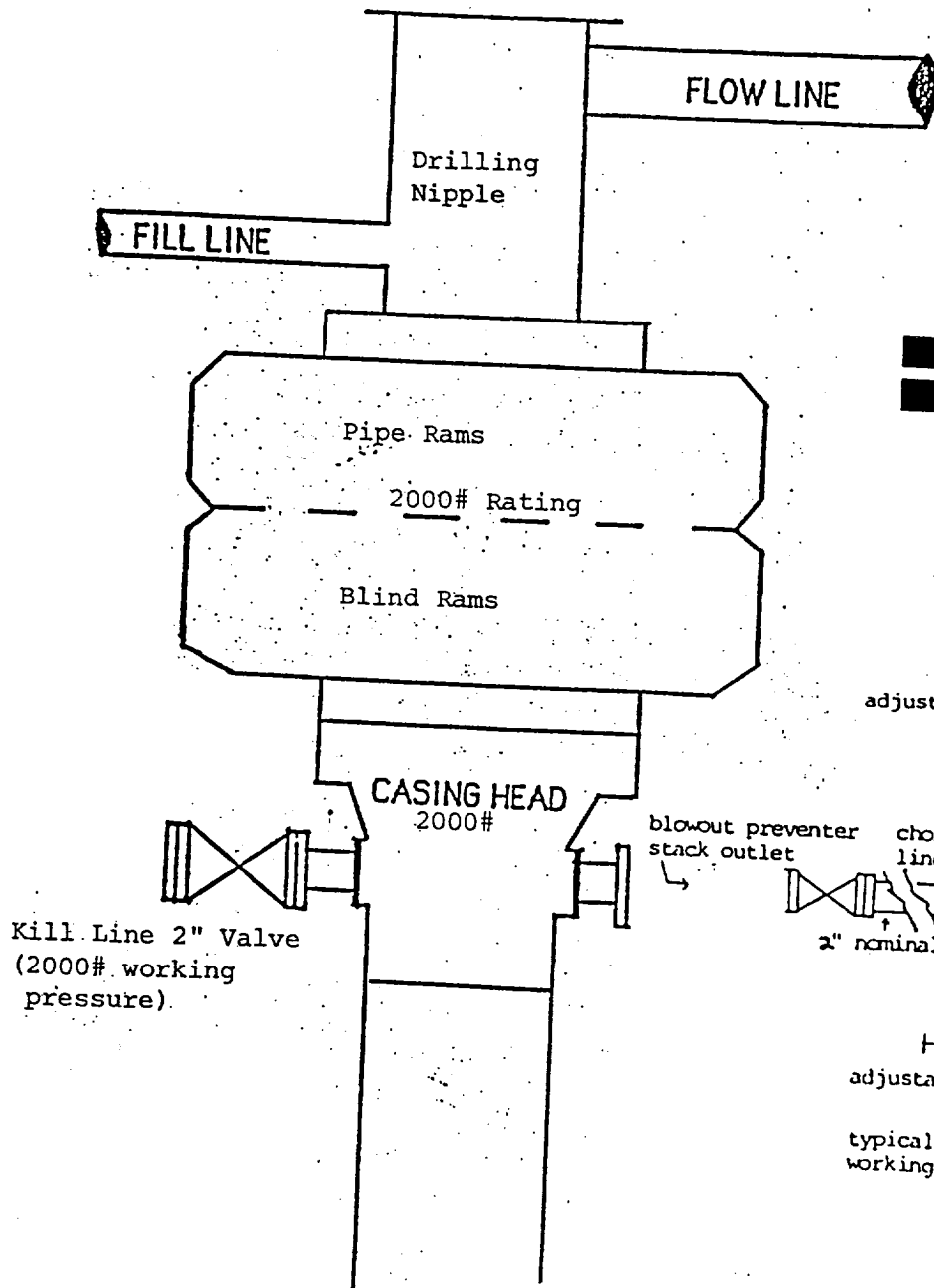

YATES DRILLING COMPANY

105 South 4th Street
ARTESIA, NEW MEXICO 88210

Coachman State #1
660' FNL and 660' FEL
Section 23, T12S-R31E
Chaves County, New Mexico
V-4061

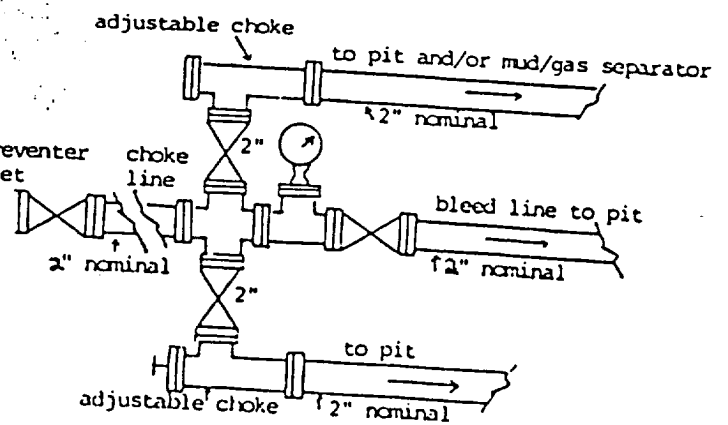

typical choke manifold assembly for 2000# rated working pressure service-surface installation

7/3/17

