

ict I  
N. French Dr., Hobbs, NM 88240  
ct II  
South First, Artesia, NM 88210  
District III  
1000 Rio Brazos Road, Aztec, NM 87410  
District IV  
2040 South Pacheco, Santa Fe, NM 87505

State of New Mexico  
Energy Minerals and Natural Resources

Oil Conservation Division  
2040 South Pacheco  
Santa Fe, NM 87505

Form C-101  
Revised March 17, 1999

Submit to appropriate District Office  
State Lease - 6 Copies  
Fee Lease - 5 Copies

RECEIVED  
OCD - ARTESIA

AMENDED REPORT

APPLICATION FOR PERMIT TO DRILL, RE-ENTER, DEEPEN, PLUGBACK, OR ADD A ZONE

<sup>1</sup> Operator Name and Address <b>Nadel and Gussman Permian, L. L. C. 601 N. Marienfeld, Suite 508 Midland, Texas 79701</b>		<sup>2</sup> OGRID Number <b>155615</b>
<sup>3</sup> Property Code <b>25895</b>	<sup>5</sup> Property Name <b>Mia Michelle State</b>	<sup>4</sup> API Number <b>30 - 005 - 63248</b>
		<sup>6</sup> Well No. <b>1</b>

<sup>7</sup> Surface Location

UL or lot no.	Section	Township	Range	Lot Idn	Feet from the	North/South line	Feet from the	East/West line	County
<b>A</b>	<b>32</b>	<b>15-S</b>	<b>30-E</b>		<b>572'</b>	<b>North</b>	<b>1189'</b>	<b>East</b>	<b>Chaves</b>

<sup>8</sup> Proposed Bottom Hole Location If Different From Surface

UL or lot no.	Section	Township	Range	Lot Idn	Feet from the	North/South line	Feet from the	East/West line	County

<sup>9</sup> Proposed Pool 1

**Little Lucky Lake Devonian (39230)**

<sup>10</sup> Proposed Pool 2

<sup>11</sup> Work Type Code <b>N</b>	<sup>12</sup> Well Type Code <b>GO</b>	<sup>13</sup> Cable/Rotary <b>Rotary</b>	<sup>14</sup> Lease Type Code <b>S</b>	<sup>15</sup> Ground Level Elevation <b>3963'</b>
<sup>16</sup> Multiple <b>No</b>	<sup>17</sup> Proposed Depth <b>11,450'</b>	<sup>18</sup> Formation <b>Devonian</b>	<sup>19</sup> Contractor <b>Patterson</b>	<sup>20</sup> Spud Date <b>+/- 03/10/2000</b>

<sup>21</sup> Proposed Casing and Cement Program

Hole Size	Casing Size	Casing weight/foot	Setting Depth	Sacks of Cement	Estimated TOC
<b>24"</b>	<b>20"</b>	<b>48#</b>	<b>40'</b>	<b>10 sx</b>	<b>circ. to surface</b>
<b>17-1/2"</b>	<b>13-3/8"</b>	<b>42#</b>	<b>400'</b>	<b>450 sx</b>	<b>circ. to surface</b>
<b>12-1/4"</b>	<b>9-5/8"</b>	<b>36#</b>	<b>3000'</b>	<b>1200 sx</b>	<b>circ. to surface</b>
<b>8-3/4"</b>	<b>7"</b>	<b>23# &amp; 26#</b>	<b>11,450'</b>	<b>1000 sx</b>	<b>~8000'</b>

22 Describe the proposed program. If this application is to DEEPEN or PLUG BACK, give the data on the present productive zone and proposed new productive zone.

Describe the blowout prevention program, if any. Use additional sheets if necessary.

**Drill and complete well in Devonian/ ~~Permian~~ with a projected TD of 11,450'. A BOP schematic is attached. A DV tool may be used if zones above the Morrow are prospective. The Devonian ~~Permian~~ will be completed using thru-tubing or tubing conveyed guns. A 5000 psig tree will be nipped up prior to perforating.**

*BSA*

**NSL - 441S 3/28/00**

<sup>23</sup> I hereby certify that the information given above is true and complete to the best of my knowledge and belief. Signature: <i>[Signature]</i>		OIL CONSERVATION DIVISION	
Printed name: <b>Robert T. McNaughton</b>		Approved by: <b>ORIGINAL SIGNED BY TIM W. GUM</b> <i>BSA</i>	
Title: <b>Operations Engineer</b>		Title: <b>DISTRICT IV SUPERVISOR</b>	
Date: <b>2-18-00</b>		Approval Date: <b>MAY 18 2000</b> Expiration Date: <b>MAY 18 2000</b>	
Phone: <b>915 - 682 - 4429</b>		Conditions of Approval: Attached <input type="checkbox"/>	

2000-2000

2000-2000

2000-2000

2000  
Received  
Hobbs  
OCD

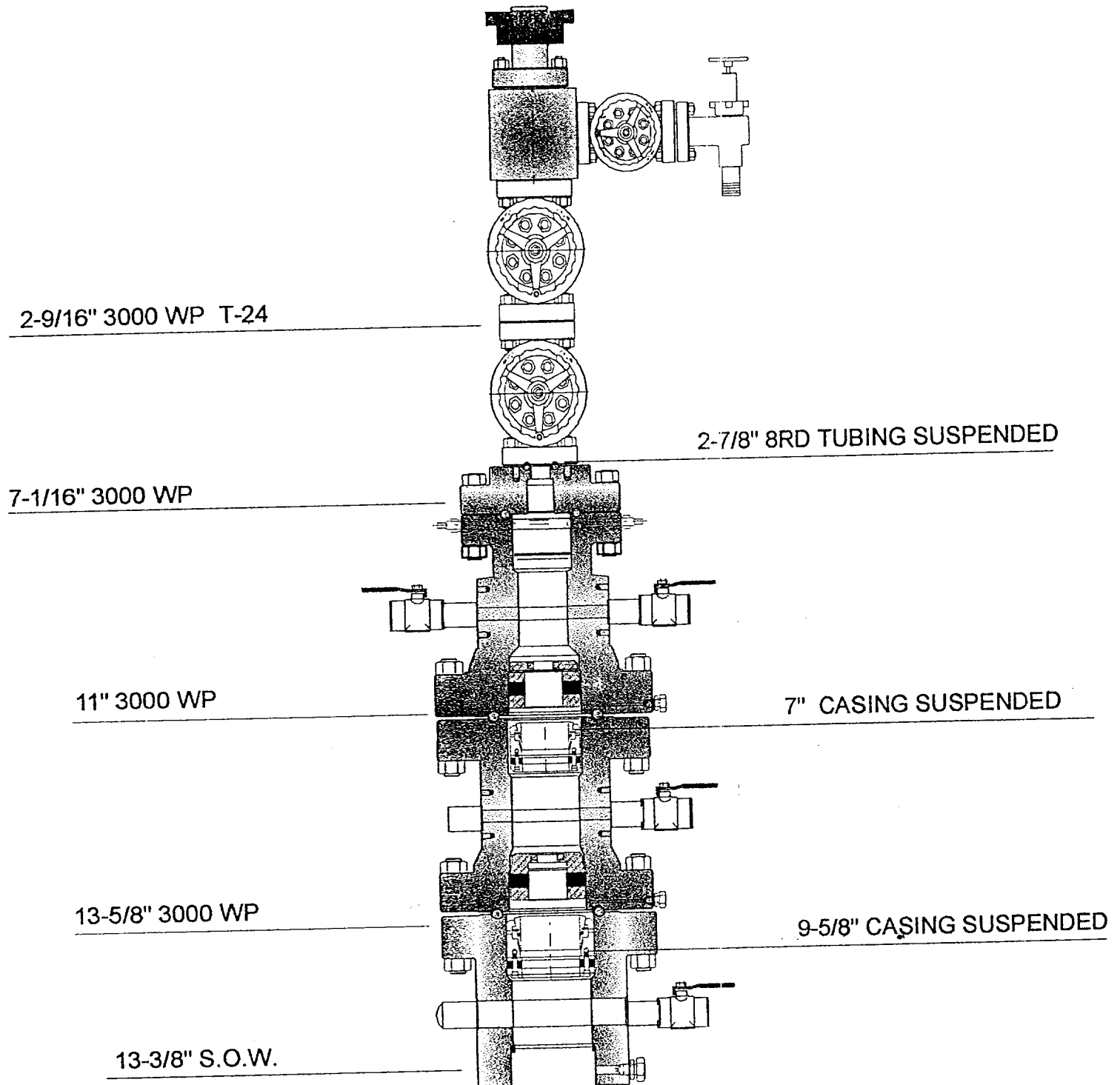

Nadel and Gussman Permian, L. L. C.  
 601 N. Marienfeld, Suite 508  
 Midland, Texas 79701

Mia Michelle State No. 1  
 Unit A, Sec 32, T-15-S, R-30-E

DISTRICT I  
1826 N. French Dr., Hobbs, NM 88240

DISTRICT II  
811 South First, Artesia, NM 88210

DISTRICT III  
1000 Rio Brazos Ed., Artesia, NM 87410

DISTRICT IV  
2040 South Pacheco, Santa Fe, NM 87505

State of New Mexico  
Energy, Minerals and Natural Resources Department

Form C-102  
Revised March 17, 1999

Submit to Appropriate District Office  
State Lease - 4 Copies  
Fee Lease - 3 Copies

**OIL CONSERVATION DIVISION**

2040 South Pacheco  
Santa Fe, New Mexico 87504-2088

☐ AMENDED REPORT

**WELL LOCATION AND ACREAGE DEDICATION PLAT**

API Number	Pool Code 39230	Pool Name Little Lucky Lake Devonian
Property Code	Property Name MIA MICHELLE STATE	Well Number 1
OGRID No. 155615	Operator Name NADLE AND GUSSMAN PERMIAN, L.L.C.	Elevation 3963'



**Surface Location**

UL or lot No.	Section	Township	Range	Lot Idn	Feet from the	North/South line	Feet from the	East/West line	County
A	32	15 S	30 E		572	NORTH	1189	EAST	CHAVES

**Bottom Hole Location If Different From Surface**

UL or lot No.	Section	Township	Range	Lot Idn	Feet from the	North/South line	Feet from the	East/West line	County
Dedicated Acres 40	Joint or Infill	Consolidation Code	Order No.						

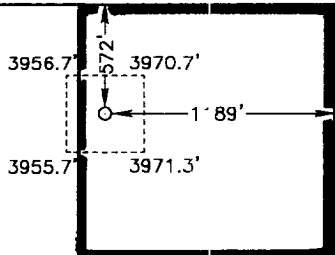
NO ALLOWABLE WILL BE ASSIGNED TO THIS COMPLETION UNTIL ALL INTERESTS HAVE BEEN CONSOLIDATED  
OR A NON-STANDARD UNIT HAS BEEN APPROVED BY THE DIVISION

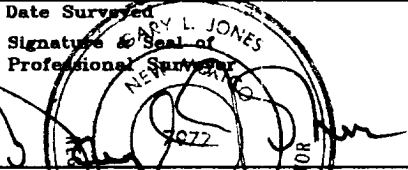
				<b>OPERATOR CERTIFICATION</b>  I hereby certify the the information contained herein is true and complete to the best of my knowledge and belief.   Signature  Robert McNaughton Printed Name  Operations Engineer Title  2-18-00 Date
			LAT - N 32°58'41.1" LONG - W 103°56'34.8"	
				<b>SURVEYOR CERTIFICATION</b>  I hereby certify that the well location shown on this plat was plotted from field notes of actual surveys made by me or under my supervision, and that the same is true and correct to the best of my belief.  February 14, 2000 Date Surveyed   Signature & Seal of Professional Surveyor  W.O. No. 00834 Certificate No. Gary L. Jones 7977  BASIN SURVEYS



4  
Receiver  
Hubb  
000

**SECTION 32, TOWNSHIP 15 SOUTH, RANGE 30 EAST, N.M.P.M.,  
CHAVES COUNTY,  
NEW MEXICO.**

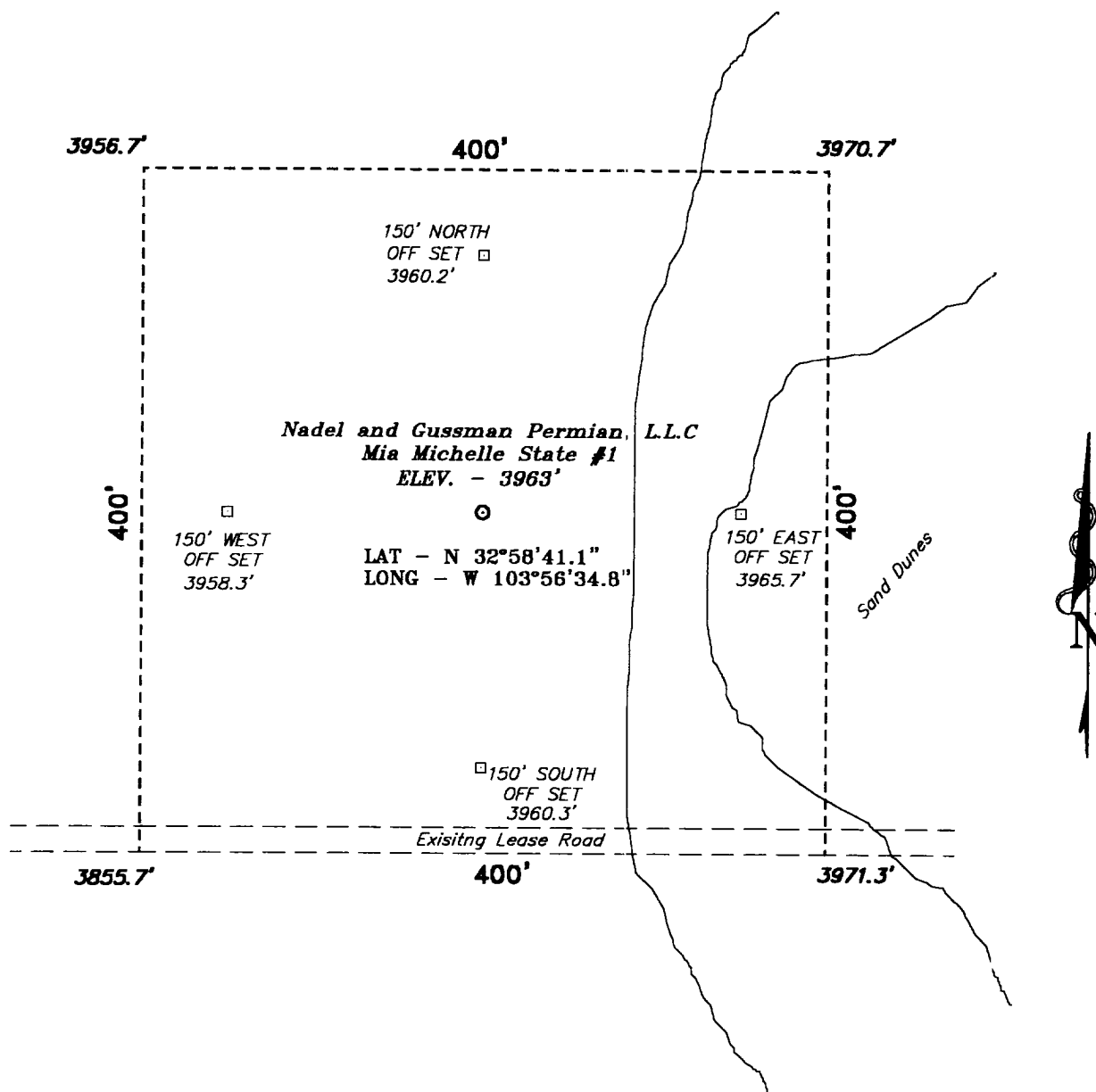

**DIRECTIONS TO WELL LOCATION**

FROM THE JUNCTION OF US HWY 82 AND CO. RD. 217 IN LOCO HILLS, GO NORTH ON CO. RD. 217 APPROX. 13 MILES TO HWY 31; THENCE WEST ON HWY 31 APPROX. 9 MILES TO A LEASE ROAD; THENCE SOUTH ON LEASE ROAD APPROX. 4 MILES; THENCE EAST APPROX. 1500 FEET TO A POINT ON THE SOUTH EDGE OF THE PROPOSED WELL LOCATION.

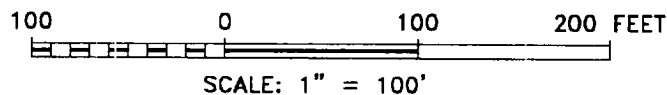

**NADEL AND GUSSMAN PERMIAN, L.L.C.**

REF: Mia Michelle State No. 1 / Well Pad Topo

THE MIA MICHELLE STATE No. 1 LOCATED 572' FROM THE NORTH LINE AND 1189' FROM THE EAST LINE OF SECTION 32, TOWNSHIP 15 SOUTH, RANGE 30 EAST, N.M.P.M., CHAVES COUNTY, NEW MEXICO.

**BASIN SURVEYS** P.O. BOX 1786 - HOBBS, NEW MEXICO

W.O. Number: 0083 Drawn By: **K. GOAD**

Date: 02-15-2000 Disk: KJG #123 - 0083A.DWG

Survey Date: 02-14-2000 Sheet 1 of 1 Sheets

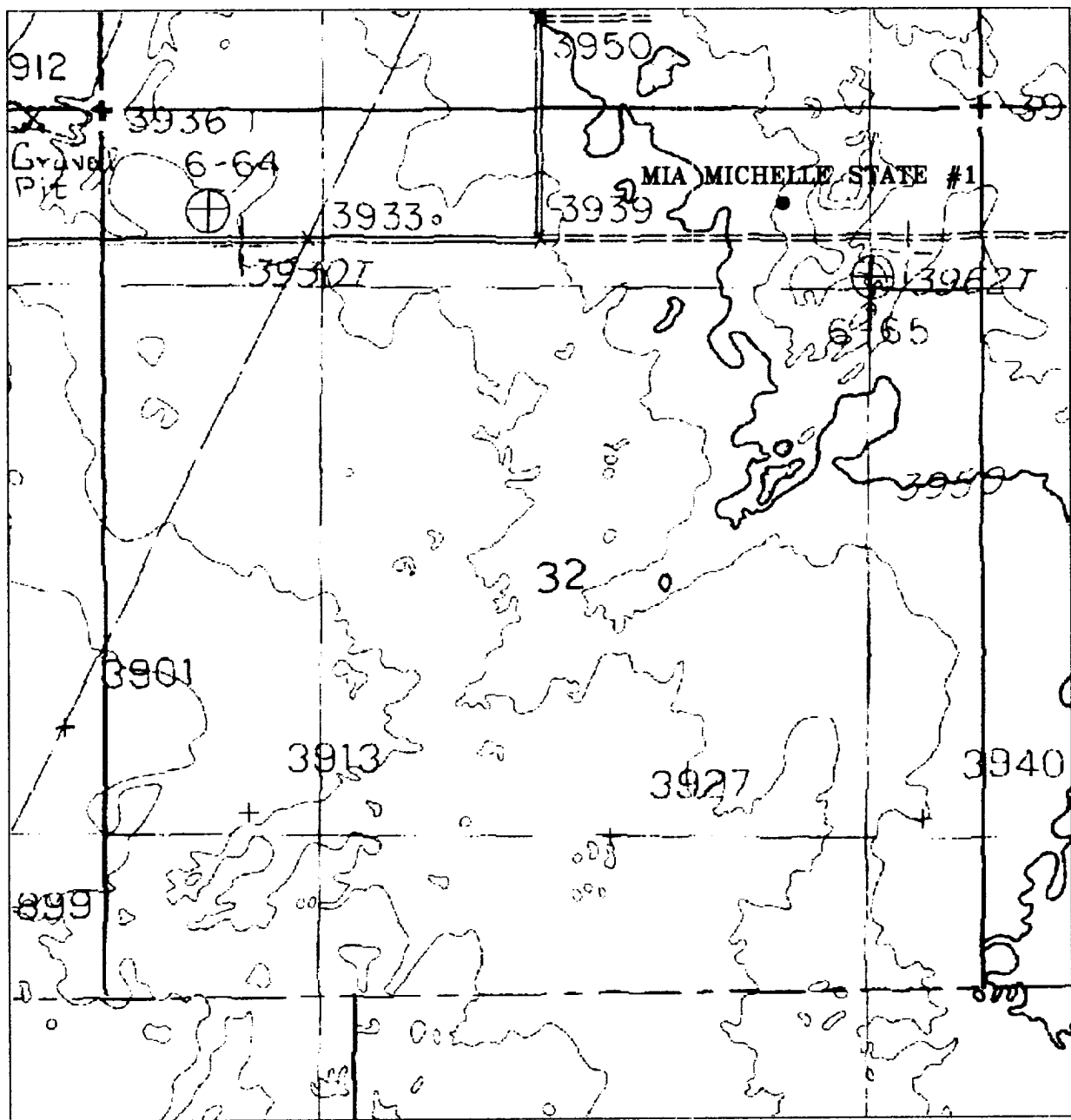

### MIA MICHELLE STATE #1

Located at 572' FNL and 1189' FEL  
 Section 32, Township 15 South, Range 30 East,  
 N.M.P.M., Chaves County, New Mexico.

**basin**  
**surveys**

focused on excellence  
 in the oilfield

P.O. Box 1786  
 1120 N. West County Rd.  
 Hobbs, New Mexico 88241  
 (505) 393-7316 - Office  
 (505) 392-3074 - Fax  
 basinsurveys.com

W.O. Number: 0083AA -- KUG #123

Survey Date: 02-14-2000

Scale: 1" = 1000'

Date: 02-15-2000

**NADEL & GUSSMAN**  
**PERMIAN, L.L.C.**

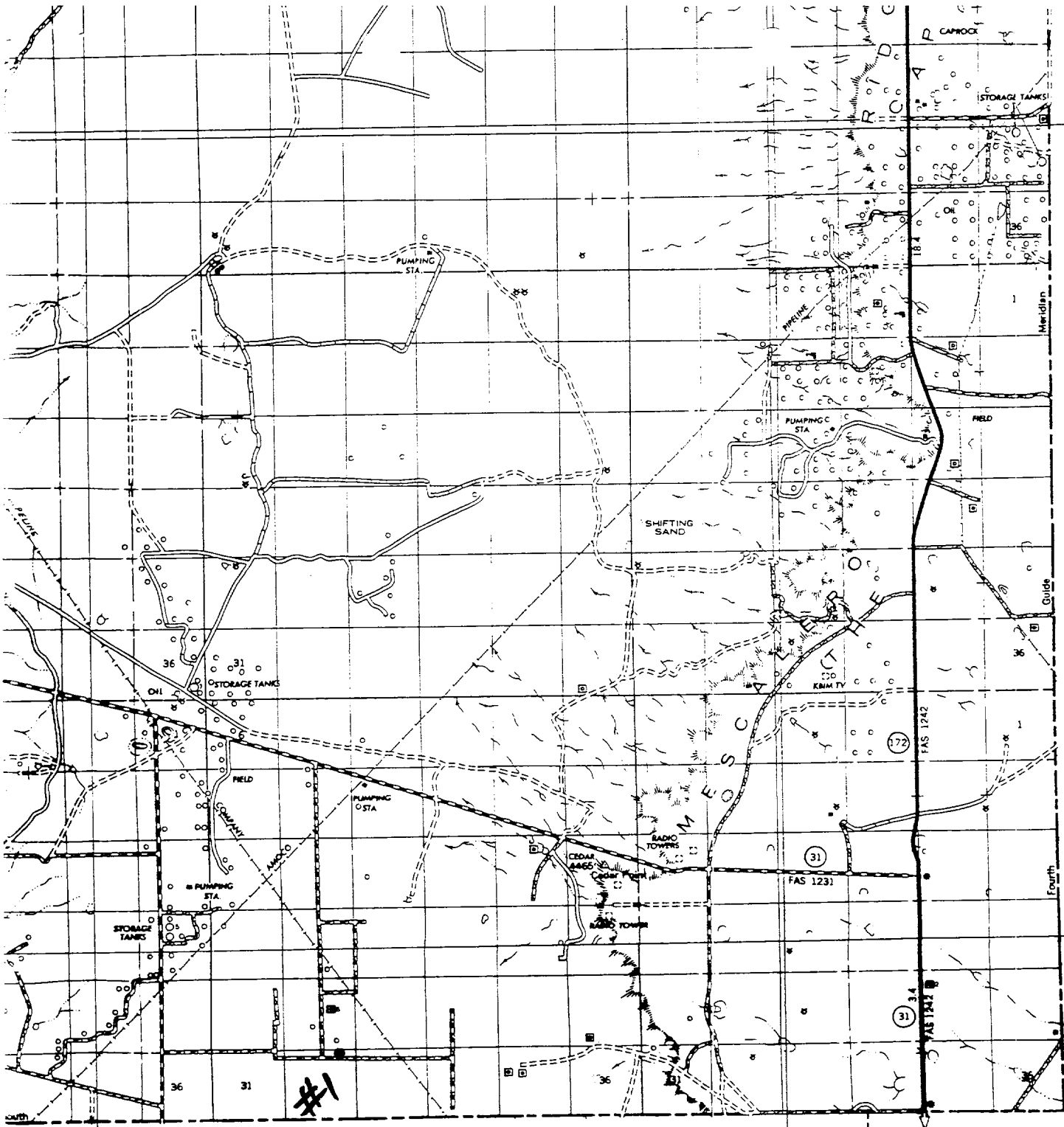

NADEL AND GUSSMAN PERMIAN, L.L.C.  
 MIA MICHELLE STATE #1  
 572' FNL & 1189' FEL  
 Sec. 32, T-15-S, R-30-E,  
 Chaves County, New Mexico.

SCALE: 1"=2 MILES

**BASIN SURVEYS**

P.O. BOX 1786-HOBBS, NEW MEXICO

2 MILES

0

2 MILES

4 MILES

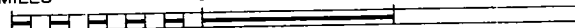

W.O. Number: 0083

Drawn By: K. GOAD

Survey Date: 02-14-2000

Sheet 1 of 1 Sheets