

NEW MEXICO OIL CONSERVATION COMMISSION

Santa Fe, New Mexico

NOTICE OF INTENTION TO DRILL

Notice must be given to the Oil Conservation Commission or its proper agent and approval obtained before drilling begins. If changes in the proposed plan are considered advisable, a copy of this notice showing such changes will be returned to the sender. Submit this notice in triplicate. One copy will be returned following approval. See additional instructions in Rules and Regulations of the Commission.

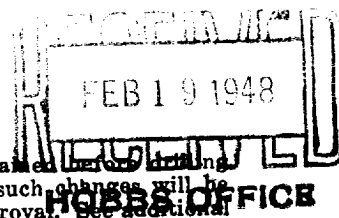

P. O. Box 191

Lubbock, Texas

February 17, 1948

OIL CONSERVATION COMMISSION,
Santa Fe, New Mexico,

Gentlemen:

You are hereby notified that it is our intention to commence the drilling of a well to be known as _____

Great Western Producers, Inc.
Company or Operator

State TX
Lease

Well No. 4 in SE/4 of NE/4

of Sec. 18, T. 15S, R. 31E, N. M. P. M., Caprock Field, Lea County.

The well is 660 feet (N.) (E) of the South line and 660 feet
(E) (W.) of the East line of Section 18

(Give location from section or other legal subdivision lines. Cross out wrong directions.)

If state land the oil and gas lease is No. B-10973 Assignment No. _____

If patented land the owner is _____

Address _____

If government land the permittee is _____

Address _____

The lessee is Great Western Producers, Inc.

Address P. O. Box 191 Lubbock, Texas

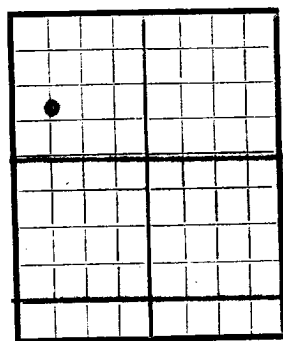

AREA 640 ACRES

LOCATE WELL CORRECTLY

We propose to drill well with drilling equipment as follows: Rotary to 3000'

Cable Tool to 3100'.

The status of a bond for this well in conformance with Rule 39 of the General Rules and Regulations of the Commission is as follows: Blanket bond filed with N. M. O. C. C.

We propose to use the following strings of casing and to land or cement them as indicated:

Size of Hole	Size of Casing	Weight Per Foot	New or Second Hand	Depth	Landed or Cemented	Sacks Cement
<u>11"</u>	<u>8-5/8"</u>	<u>25#</u>	<u>New</u>	<u>250'</u>	<u>Cemented</u>	<u>125</u>
<u>7-7/8"</u>	<u>5-1/2"</u>	<u>15#</u>	<u>Used</u>	<u>3000'</u>	<u>Cemented</u>	<u>600</u>

If changes in the above plan become advisable we will notify you before cementing or landing casing. We estimate that the first productive oil or gas sand should occur at a depth of about 3050 feet.

Additional information:

Approved FEB 18 1948 19
except as follows:

Sincerely yours,

Great Western Producers, Inc.
Company or Operator

By R. E. DeWoolf

Position Production Superintendent

Send communications regarding well to

Name Great Western Producers, Inc.

Address P. O. Box 191 Lubbock, Texas

OIL CONSERVATION COMMISSION,

By Ray Varrault

Title

OIL & GAS INSPECTOR

10

11

12

13

14

15

16

17

18

19

20

21

22

23

24

25

26

27

28

29

30

31

32

33

34

35

36

37

38

39

40

41

42

43

44

45

46

47

48