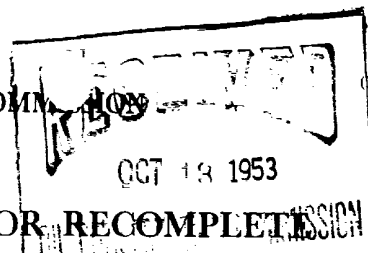

DUPLICATE

NEW MEXICO OIL CONSERVATION COMMISSION
Santa Fe, New Mexico

NOTICE OF INTENTION TO DRILL OR RECOMPLETE

Notice must be given to the District Office of the Oil Conservation Commission and approval obtained before ~~drilling or~~ recompletion begins. If changes in the proposed plan are considered advisable, a copy of this notice showing ~~such changes~~ will be returned to the sender. Submit this notice in **QUINTUPPLICATE**. One copy will be returned following approval. See additional instructions in Rules and Regulations of the Commission.

Midland, Texas

(Place)

October 6, 1953

(Date)

OIL CONSERVATION COMMISSION
SANTA FE, NEW MEXICO

Gentlemen:

You are hereby notified that it is our intention to commence the (Drilling) (Recompletion) of a well to be known as

Ashmun & Hilliard

(Company or Operator)

Brases Unit

(Lease)

Well No. **1**, in **F** (Unit) The well islocated **1980** feet from the **North** line and **1980** feet from the**West**line of Section **5**, T. **14-S**, R. **32-E**, NMPM.

(GIVE LOCATION FROM SECTION LINE)

wildcatPool, **Lea** County**B-10694**

If State Land the Oil and Gas Lease is No.

If patented land the owner is

Address

We propose to drill well with drilling equipment as follows: **rotary**The status of plugging bond is **Blanket bond**Drilling Contractor **Norwood Drilling Company**We intend to complete this well in the **Pennsylvanian**formation at an approximate depth of **10,600** feet.

CASING PROGRAM

We propose to use the following strings of Casing and to cement them as indicated:

Size of Hole	Size of Casing	Weight per Foot	New or Second Hand	Depth	Sacks Cement
17"	13 3/8"	48#	New	400'	350
12 1/4"	9 5/8"	36#	New	3900'	750
8 3/4"	5 1/2"	17#	New	10600'	300

If changes in the above plans become advisable we will notify you immediately.

ADDITIONAL INFORMATION (If recompletion give full details of proposed plan of work.)

Approved **OCT 13 1953**, 19
Except as follows:

Sincerely yours,

Ashmun & Hilliard

(Company or Operator)

By **L. B. Ashmun**Position **Partner**

Send Communications regarding well to

Name **Ashmun & Hilliard**Address **Box 1374, Midland, Texas**

OIL CONSERVATION COMMISSION

By **J. G. Stanley**Title **Engineer District 1**

T-13-S, R-32-E.

ASHMUN
&
HILLIARD
State 31

ASHMUN & HILLIARD

WILSON OIL

WILSON OIL

State

32

33 State

6.

5.

4.

ASHMUN
&
HILLIARD

T. P. C & O

1980

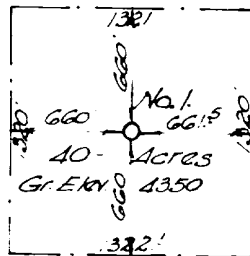

ASHMUN & HILLIARD

T-14-S, R-32-E.

1 1/2" P. Bros. Cap
36 1/4 35"

1 1/2" P. Bros. Cap
55 1/4 54"

1 1/2" P. Bros. Cap
36 1/4 35"

1 1/2" P. Bros. Cap
55 1/4 54"

GULF

T. P. C & O

State 7

State
N 89° 59' W 5296.5'

8

State 9

MAGNOLIA

TEXAS CRUDE CO.

TEXAS CO.

T. P. C & O

Gr. Ekv Tax. Crude
1-8 State SW/NW 8.
4355.

I, Max Schumann, Jr., Registered Professional
and Licensed State Land Surveyor, State of New Mexico,
hereby certify that this survey was made by me
on the ground, and that this plat is a correct
representation thereof.

This 7th day of October 1953

Max A. Schumann, Jr.
Reg. Prof. Engr. and Licensed State Land Surveyor

JENKINS & SCHUMANN
Registered Civil Engineers
Box 504 Phone 4-7802
Midland, Texas

SURVEY PLAT

ASHMUN & HILLIARD

WELL NO. 1
STATE-BRAZOS UNIT LEASE

SE 1/4 of NW 1/4 SEC. 5, T-14-S, R-32-E,

LEA COUNTY, NEW MEXICO

SCALE: 1" = 1000'

JOB NO.

745