

DUPLICATE

NEW MEXICO OIL CONSERVATION COMMISSION  
NOTICE OF INTENTION TO DRILL

See Rules 101 and 1104.

If changes in the proposed plan are considered advisable, a copy of this notice showing such changes will be returned to the sender. Submit this notice in triplicate. One copy will be returned following approval.

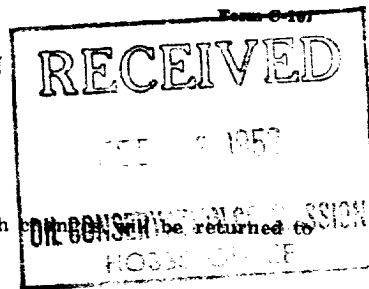

Bartlesville, Oklahoma

February 18, 1952

Notice hereby is given that it is our intention to commence the drilling of a well to be known as Latoyah

Phillips Petroleum Company well No. 1 in SE/4  
of Sec. 32, T. 14S, R. 32E, N. M., P. M., Tulk Pool, Lea County.

The well is 661 feet from (E) (S.) line and 3290 feet from (E) (W.) line of the above section.

(Give location from section lines. Cross out wrong directions.)

If state land the oil and gas lease is No. B-10842 Assignment No. \_\_\_\_\_

If patented land the owner is \_\_\_\_\_

Address \_\_\_\_\_

If government land the permittee is \_\_\_\_\_

Address \_\_\_\_\_

The lessee is Phillips Petroleum Company

Address Bartlesville, Oklahoma

We propose to drill well with drilling equipment as follows: Rotary

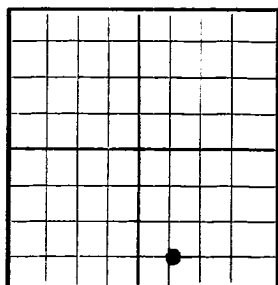

AREA 640 ACRES

LOCATE WELL CORRECTLY

The status of a bond for this well in conformance with Rule 101 of the General Rules and Regulations of the Commission is as follows: Blanket

We propose to use the following strings of casing and to land or cement them as indicated:

Size of Hole	Size of Casing	Weight Per Foot	New or Second Hand	Depth	Landed or Cemented	Sacks Cement
17 1/4"	13 3/8"	48#	New	390'	Cemented	Circulate
11"	8 5/8"	28 & 32#	New	3900'	Cemented	Circulate
7 7/8"	5 1/2"	15 1/2 & 17#	New	10,000'	Cemented	Sufficient to tie in with 8 5/8"

If changes in the above plans become advisable we will notify you before cementing or landing casing. We estimate that the first productive oil or gas sand should occur at a depth of about 10,000 feet.

Additional information:

Approved \_\_\_\_\_, 19\_\_\_\_

except as follows:

OIL CONSERVATION COMMISSION

By Ray Yarbrough

Title \_\_\_\_\_

Phillips Petroleum Company

By R. S. Pulsifer

Position Assistant Chief Clerk

Send communications regarding well to:

Name Mr. C. P. Dimit

Address Phillips Building

Bartlesville, Oklahoma

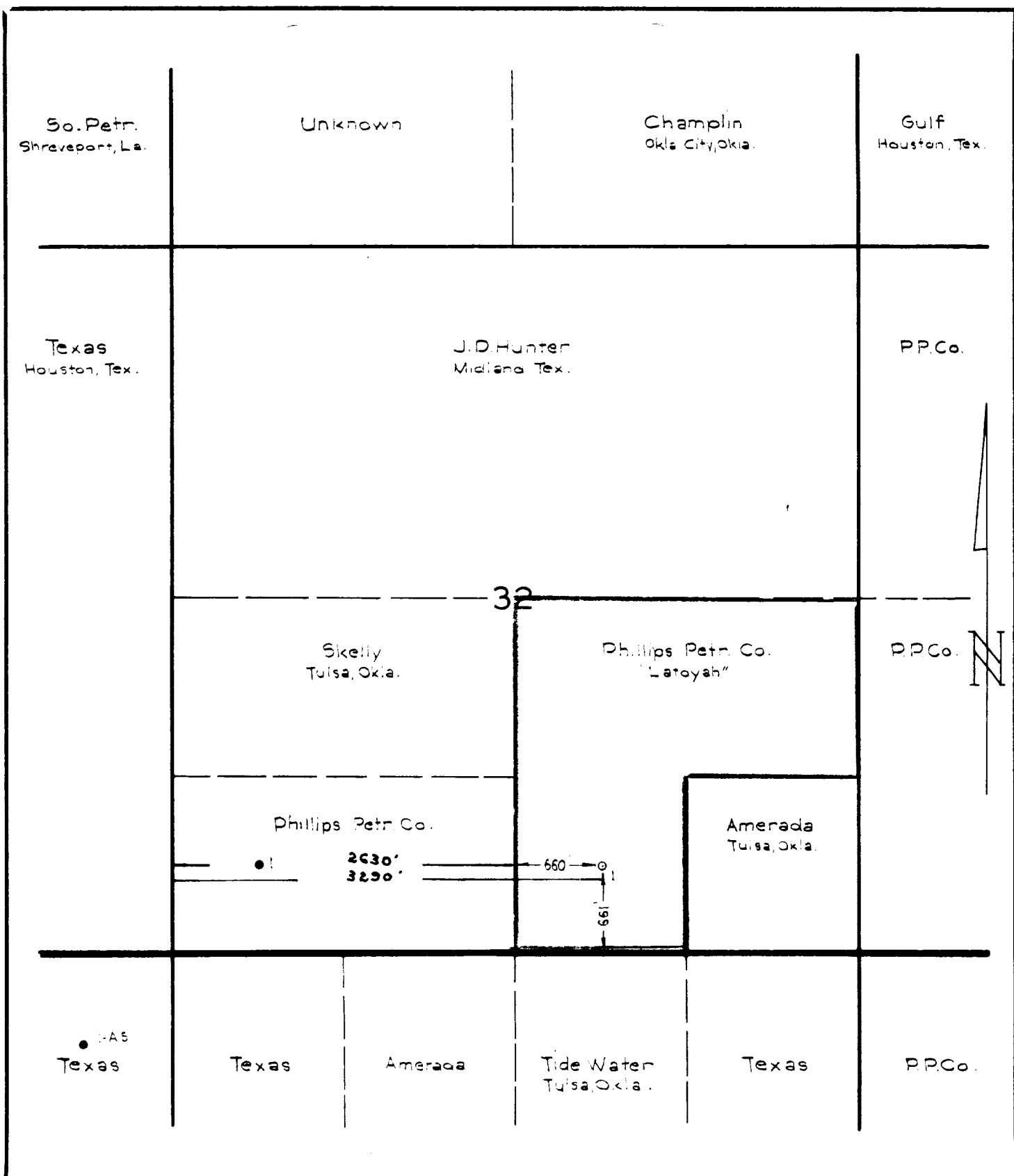

PHILLIPS PETROLEUM CO.

BARTLESVILLE, OKLA.

LATOYAH LEASE-120.0 ACRES

N.  $\frac{1}{2}$  & S.W.  $\frac{1}{4}$  S.E.  $\frac{1}{4}$  OF SEC. 32, T. 14 S., R. 32 E.  
LEA COUNTY, NEW MEXICO

DRAWN BY: R.E.V.

2-15-52

SCALE 1"=1000'

CONTRACT NO.

DRAWING NO.

I, R. L. Pulsifer, being first duly sworn on oath, state that I have knowledge of the facts and matter herein set forth on this plat and that the same are true and correct.

Name R. L. Pulsifer, Title Asst. Chief Clerk

Subscribed and sworn to before me this FEB 18, 1952 day of February, 1952  
Notary Public Washington County Okla.

My Commission Expires Aug. 12, 1952

Ray E. Huling  
RAY E. HULING