

NEW MEXICO OIL CONSERVATION COMMISSION
Well Location and Acreage Declaration Plat

HOBBBS OFFICE 000

Section A:

Date 5-2-58

Operator Gulf Oil Corp. Leaseholder Maude Saunders
Well No. 4-80 Unit Letter L Section 34 Township 14 S Range 33 E NMFM
Acres 1830 Feet from South Line, 660 Feet from West Line
County Lea U. S. Elevations 40 Acres
Name of Producing Formation Wolfcamp Well Saunders Wolfcamp

1. Is the Operator the only owner in the boundary acreage outlined on the plat below?
Yes ☒ No ☐
2. If the answer to question one is "No," have the interests of all the owners been consolidated by communication agreement or otherwise? Yes ☐ No ☐ If answer is "yes," Type or Consolidation
3. If the answer to question two is "No," list all the owners and their respective interests below:

Owner

Interest

Section B

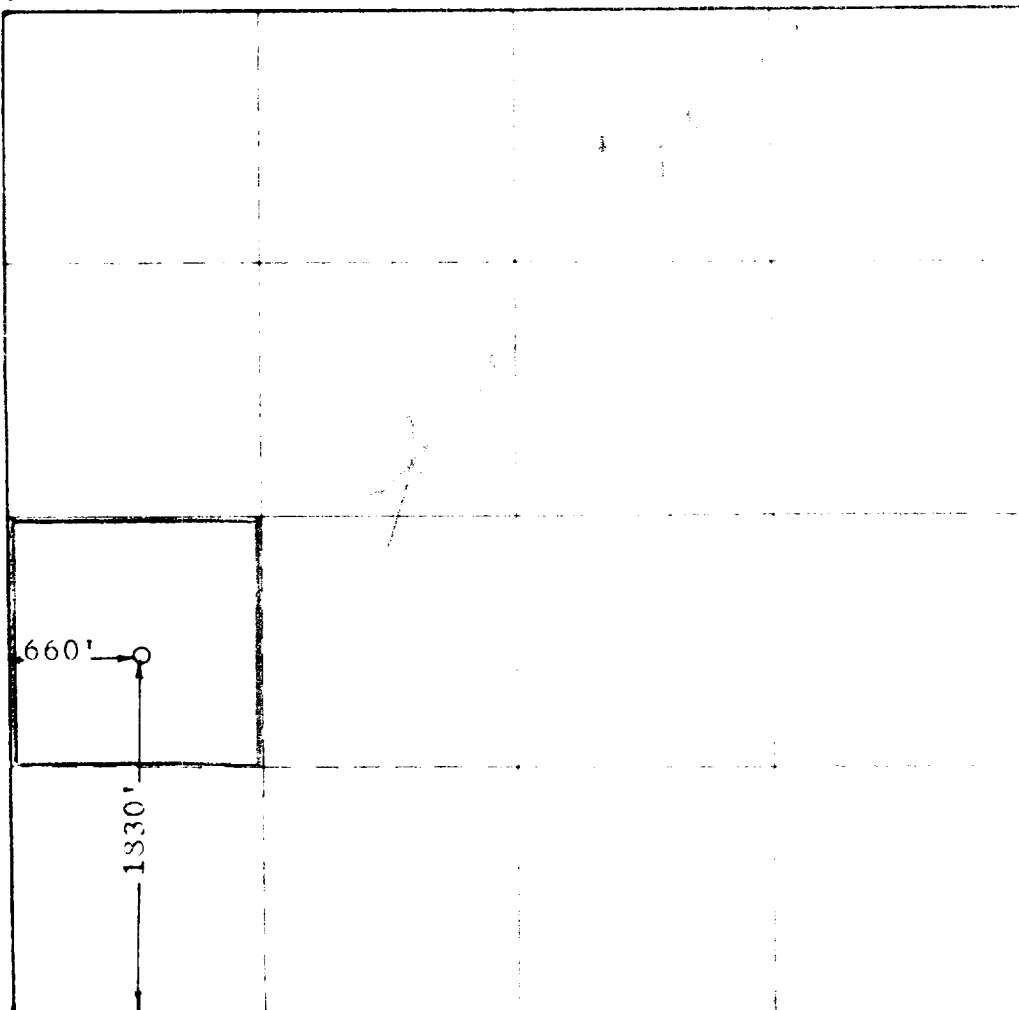

This is to certify that the information in Section A above is true and complete to the best of my knowledge and belief.

Gulf Oil Corporation

(Operator)
Area Production Supt.

Box 2167 - Hobbs, New Mexico

(Representative)

[Signature]
Address

This is to certify that the well location shown on the plat in Section B was plotted from field notes of actual surveys made by me or under my supervision and that the same is true and correct to the best of my knowledge and belief.

Date Surveyed 4-30-58

[Signature]
Registered Professional
Engineer and/or Land Surveyor.

Plat No. 676

Page (1 of 1)

NEW MEXICO OIL CONSERVATION COMMISSION
Well Location and Acreage Dedication Plat

Form C-28
Revised 5/1/57
DUPLICATE

HOBBS OFFICE OCC

Section A.

Date 5-2-58
1958 MAY 6 PM 3:49

Operator Gulf Oil Corp. Lease Maude Saunders
Well No. 4-WO Unit Letter L Section 34 Township 14 S Range 33 E NMPM
Located 1830 Feet From South Line, 660 Feet From West Line
County Lea G. L. Elevation _____ Dedicated Acreage 40 Acres
Name of Producing Formation Wolfcamp Pool Saunders Wolfcamp

1. Is the Operator the only owner* in the dedicated acreage outlined on the plat below?
Yes ☒ No ☐.
2. If the answer to question one is "no," have the interests of all the owners been consolidated by communitization agreement or otherwise? Yes ☐ No ☐. If answer is "yes," Type of Consolidation _____
3. If the answer to question two is "no," list all the owners and their respective interests below:

Owner

Land Description

Section B

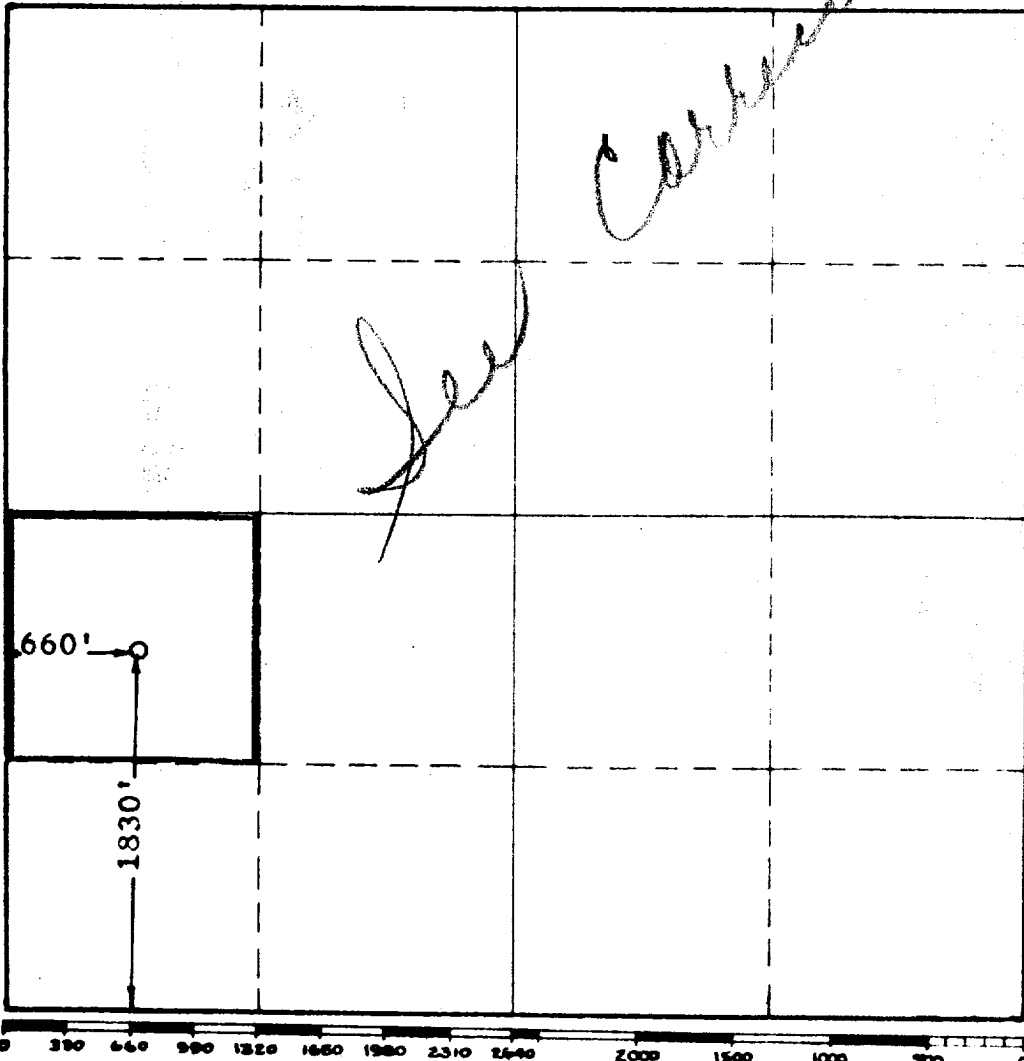

This is to certify that the information in Section A above is true and complete to the best of my knowledge and belief.

Gulf Oil Corporation
(Operator)
Area Production Dept.
Box 2147 - Hobbs, New Mexico
(Representative)

[Signature]
Address

This is to certify that the well location shown on the plat in Section B was plotted from field notes of actual surveys made by me or under my supervision and that the same is true and correct to the best of my knowledge and belief.

Date Surveyed 4-30-58
[Signature]
Registered Professional
Engineer and/or Land Surveyor.

Certificate No. 676

(See instructions for completing this form on the reverse side)

4

413

NEW MEXICO OIL CONSERVATION COMMISSION
Well Location and Acreage Dedication Plat

HOBBS OFFICE OCC

Section A.

Date 5-2-58
1958 MAY 6 PM 3:49

Operator Gulf Oil Corp. Lease Maude Saunders
Well No. 4-WO Unit Letter L Section 34 Township 14 S Range 33 E NMFM
located 1830 Feet From South Line, 660 Feet From West Line
County Lea G. L. Elevation _____ Dedicated Acreage 40 Acres
Name of Producing Formation Wolfcamp Pool Saunders Wolfcamp

1. Is the Operator the only owner* in the dedicated acreage outlined on the plat below?
Yes X No _____.
2. If the answer to question one is "no," have the interests of all the owners been consolidated by communitization agreement or otherwise? Yes _____ No _____. If answer is "yes," Type of Consolidation _____
3. If the answer to question two is "no," list all the owners and their respective interests below:

Owner

Land Description

Section B

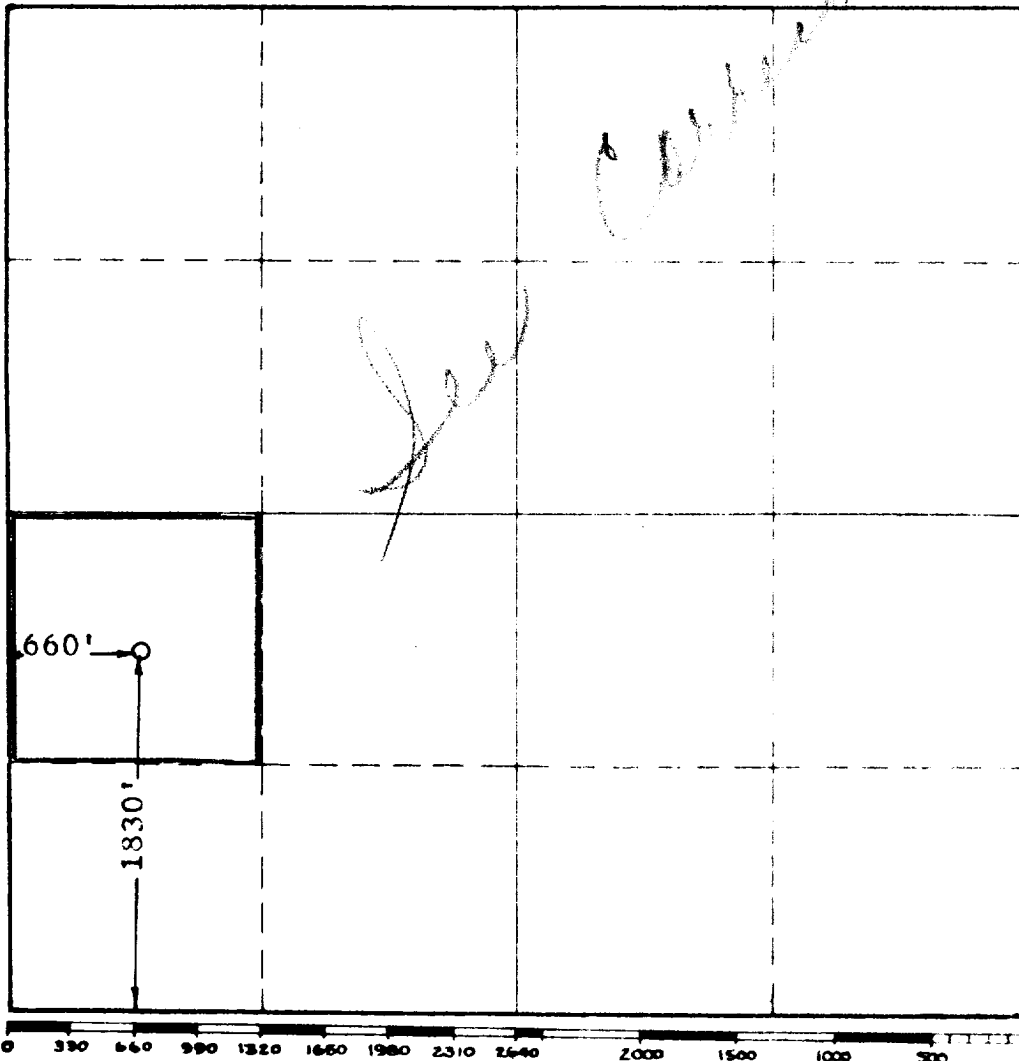

This is to certify that the information in Section A above is true and complete to the best of my knowledge and belief.

Gulf Oil Corporation

(Operator)

Area Production Supt.

Box 2167 - Hobbs, New Mexico

(Representative)

[Signature]
Address

This is to certify that the well location shown on the plat in Section B was plotted from field notes of actual surveys made by me or under my supervision and that the same is true and correct to the best of my knowledge and belief.

Date Surveyed 4-30-58

[Signature]
Registered Professional
Engineer and/or Land Surveyor.

Certificate No. 676

(See instructions for completing this form on the reverse side)

NEW MEXICO OIL CONSERVATION COMMISSION
Well Location and Acreage Dedication Plat

Form O-125
Revised 5/1/57
DUPLICATE

HOBBS OFFICE OCC

Section A.

Date 5-2-58

1958 May 6 PM 3:49

Operator Gulf Oil Corp. Lease Maude Saunders
Well No. 4-WO Unit letter L Section 34 Township 14 S Range 33 E NMFM
located 1830 Feet From South Line, 660 Feet From West Line
County Lea G. L. Elevation _____ Dedicated Acreage 40 Acres
Name of Producing Formation Wolfcamp Pool Saunders Wolfcamp

1. Is the Operator the only owner* in the dedicated acreage outlined on the plat below?
Yes X No _____.
2. If the answer to question one is "no," have the interests of all the owners been consolidated by communitization agreement or otherwise? Yes _____ No _____. If answer is "yes," Type of Consolidation _____.
3. If the answer to question two is "no," list all the owners and their respective interests below:

Owner

Land Description

Section B

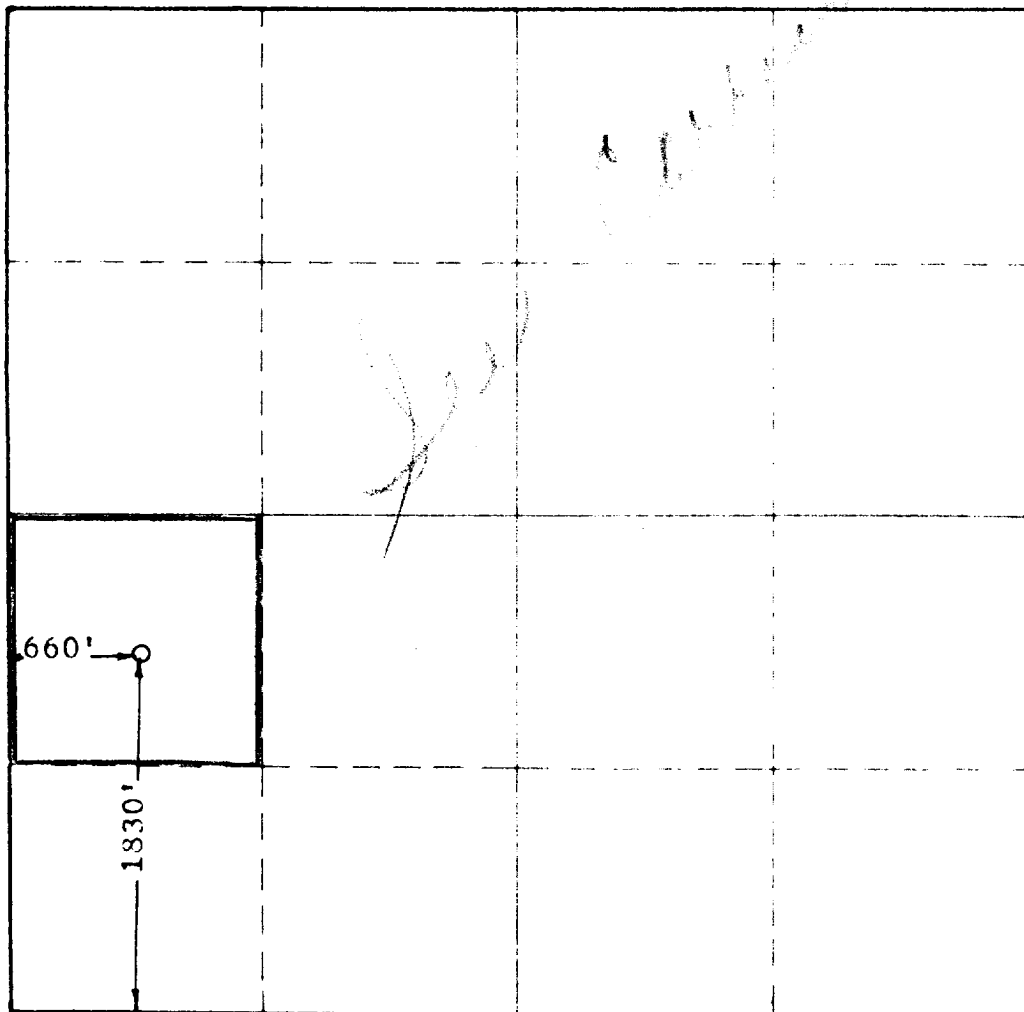

This is to certify that the information in Section A above is true and complete to the best of my knowledge and belief.

Gulf Oil Corporation

(Operator)

Area Production Supt.

Box 2167 - Hobbs, New Mexico

(Representative)

[Signature]

Address

This is to certify that the well location shown on the plat in Section B was plotted from field notes of actual surveys made by me or under my supervision and that the same is true and correct to the best of my knowledge and belief.

Date Surveyed 4-30-58

[Signature]
Registered Professional
Engineer and/or Land Surveyor.

Certificate No. 676

(See instructions for completing this form on the reverse side)