

DUPLICATE

NEW MEXICO OIL CONSERVATION COMMISSION

Santa Fe, New Mexico

MAY 21 1948

NOTICE OF INTENTION TO DRILL

Notice must be given to the Oil Conservation Commission or its proper agent and approval obtained before drilling begins. If changes in the proposed plan are considered advisable, a copy of this notice showing such changes will be returned to the sender. Submit this notice in triplicate. One copy will be returned following approval. See additional instructions in Rules and Regulations of the Commission.

Midland, Texas

PLACE

OIL CONSERVATION COMMISSION,
Santa Fe, New Mexico,

Gentlemen:

You are hereby notified that it is our intention to commence the drilling of a well to be known as

Ralph Lowe**Skelly State**Well No. **1** in **SW**

COMPANY OR OPERATOR

LEASE

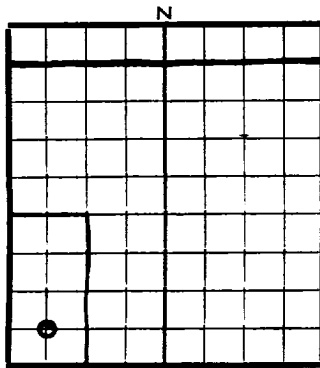
of Sec. **22**, T. **12S**, R. **14E**, N. M. P. M., **660** Field, **Lea** County.AREA 640 ACRES
LOCATE WELL CORRECTLYThe well is **660** feet (N.) **EX** of the **South** line and **660** feet (E.) **EX** of the **West** line of **22-12-34**

(Give location from section or other legal subdivision lines. Cross out wrong directions.)

If state land the oil and gas lease is No. **B-7944** Assignment No. **None**

If patented land the owner is

Address

If government land the permittee is

Address

The lessee is **Skelly Oil Company**Address **Tulsa, Okla.**We propose to drill well with drilling equipment as follows: **Rotary**The status of a bond for this well in conformance with Rule 39 of the General Rules and Regulations of the Commission is as follows: **\$10,000.00 Blanket Bond Form 39-A1**

We propose to use the following strings of casing and to land or cement them as indicated:

SIZE OF HOLE	SIZE OF CASING	WEIGHT PER FOOT	NEW OR SECOND HAND	DEPTH	LANDED OR CEMENTED	SACKS CEMENT
12 1/4	10 3/4	40.5	New	300	Cemented	150
7 7/8	5 1/2	15.5	New	5300	Cemented	300 on bottom
					Perforate in top of salt section and squeeze with 500 sacks cement	

If changes in the above plan become advisable we will notify you before cementing or landing casing. We estimate that the first productive oil or gas sand should occur at a depth of about **5500** feet.

Additional information:

Approved **MAY 28 1948**, 19____
Except as follows:

Sincerely yours,

Ralph Lowe

COMPANY OR OPERATOR

By

Position

Agent

Send communications regarding well to

Name **Ralph Lowe**Address **Midland, Texas**

OIL CONSERVATION COMMISSION,

By

Title

OIL & GAS INSPECTOR

