

NEW MEXICO OIL CONSERVATION COMMISSION

Santa Fe, New Mexico

Supersedes Form C-101 dated 2-14-57.

Revised to show change of location.

NOTICE OF INTENTION TO DRILL OR RECOMPLETE

Notice must be given to the District Office of the Oil Conservation Commission and approval obtained before drilling or recompletion begins. If changes in the proposed plan are considered advisable, a copy of this notice showing such changes will be returned to the sender. Submit this notice in **QUINTUPPLICATE**. One copy will be returned following approval. See additional instructions in Rules and Regulations of the Commission.

Midland, Texas
(Place)

February 18, 1957
(Date)

OIL CONSERVATION COMMISSION
SANTA FE, NEW MEXICO

Gentlemen:

You are hereby notified that it is our intention to commence the (Drilling) (Recompletion) of a well to be known as

Phillips Petroleum Company & Texas Pacific Coal & Oil Company
(Company or Operator)

Ranger
(Lease)

Well No. **2**, in **D** (Unit)

located **330** feet from the **North** line and **330** feet from the

West line of Section **25**, T. **12-S**, R. **34-E**, NMPM.

(GIVE LOCATION FROM SECTION LINE) **Undesignated** Pool, **Lee** County

If State Land the Oil and Gas Lease is No. **E-1233**

If patented land the owner is.....

Address.....

We propose to drill well with drilling equipment as follows: **Rotary**

The status of plugging bond is **Blanket**

Drilling Contractor **Shoenfeld-Hunter-Kitch Drilling Company**
Post Office Box 588
Tulsa, Oklahoma

We intend to complete this well in the **Pennsylvanian** formation at an approximate depth of **10,500** feet.

CASING PROGRAM

We propose to use the following strings of Casing and to cement them as indicated:

| Size of Hole | Size of Casing | Weight per Foot | New or Second Hand | Depth | Sacks Cement |
|----------------|----------------|-------------------|--------------------|-------------|--|
| 17-3/4" | 13-3/8" | 48# | New | 350 | 350/circulate |
| 11" | 8-5/8" | 36# | New | 4200 | 800/circulate |
| 7-7/8" | 5-1/2" | 20# to 17# | New | TD | Sufficient to tie in base of 8-5/8" |

If changes in the above plans become advisable we will notify you immediately.

ADDITIONAL INFORMATION (If recompletion give full details of proposed plan of work.)

Use salt water and diesel oil emulsion under intermediate string casing to TD. Maintain water less control from 9200' to total depth.

Approved....., 19.....
Except as follows:

OIL CONSERVATION COMMISSION

By **E. J. Fischer**
Title

Sincerely yours,

PHILLIPS PETROLEUM COMPANY
(Company or Operator)

By **W. J. Durham**
Position **Clerk**
Send Communications regarding well to
Name **M. R. Hayes**
Address **3d Floor Permian Building**
Midland, Texas

NEW MEXICO
OIL CONSERVATION COMMISSION

Form C-128

Well Location and/or Gas Proration Plat

Date February 18, 1957

Operator Phillips Petroleum Company & Texas Pacific Coal & Oil Company Lease _____ Ranger _____

Well No. 2 Section 25 Township 12-S Range 14-E NMPM

Located 330 Feet From North Line, 330 Feet From West Line,

Lea County, New Mexico. G. L. Elevation To be furnished later.

Name of Producing Formation Pennsylvanian Pool Undesignated Dedicated Acreage 1520

(Note: All distances must be from outer boundaries of Section)

| | | | |
|-----------|--|--|--|
| 330 25 | | | |
| | | | |
| | | | |
| | | | |
| | | | |

NOTE

This section of form is to be used for gas wells only.



SCALE: 1"=1000'

1. Is this Well a Dual Comp. ? Yes ___ No ___.
2. If the answer to Question 1 is yes, are there any other dually completed wells within the dedicated acreage? Yes ___ No ___.

Name _____
Position _____
Representing _____
Address _____

This is to certify that the above plat was prepared from field notes of actual surveys made by me or under my supervision and that the same are true and correct to the best of my knowledge and belief.

Date Surveyed February 18, 1957
See attached.
Registered Professional Engineer and/or Land Surveyor



Phillips Petro.

COMPANY

Sheet No. _____

Nature of Work Restake Ranger #2

Date 2-18-57

Line No. _____

District Hobbs N.M.

Plant or Station _____

JOB _____

AFE No. _____

NN 1/4 Sec. 25 Twp. 12-S Range 34-E Blk. _____

Survey 43940 Co. 250

State N. Mex.

NORTH

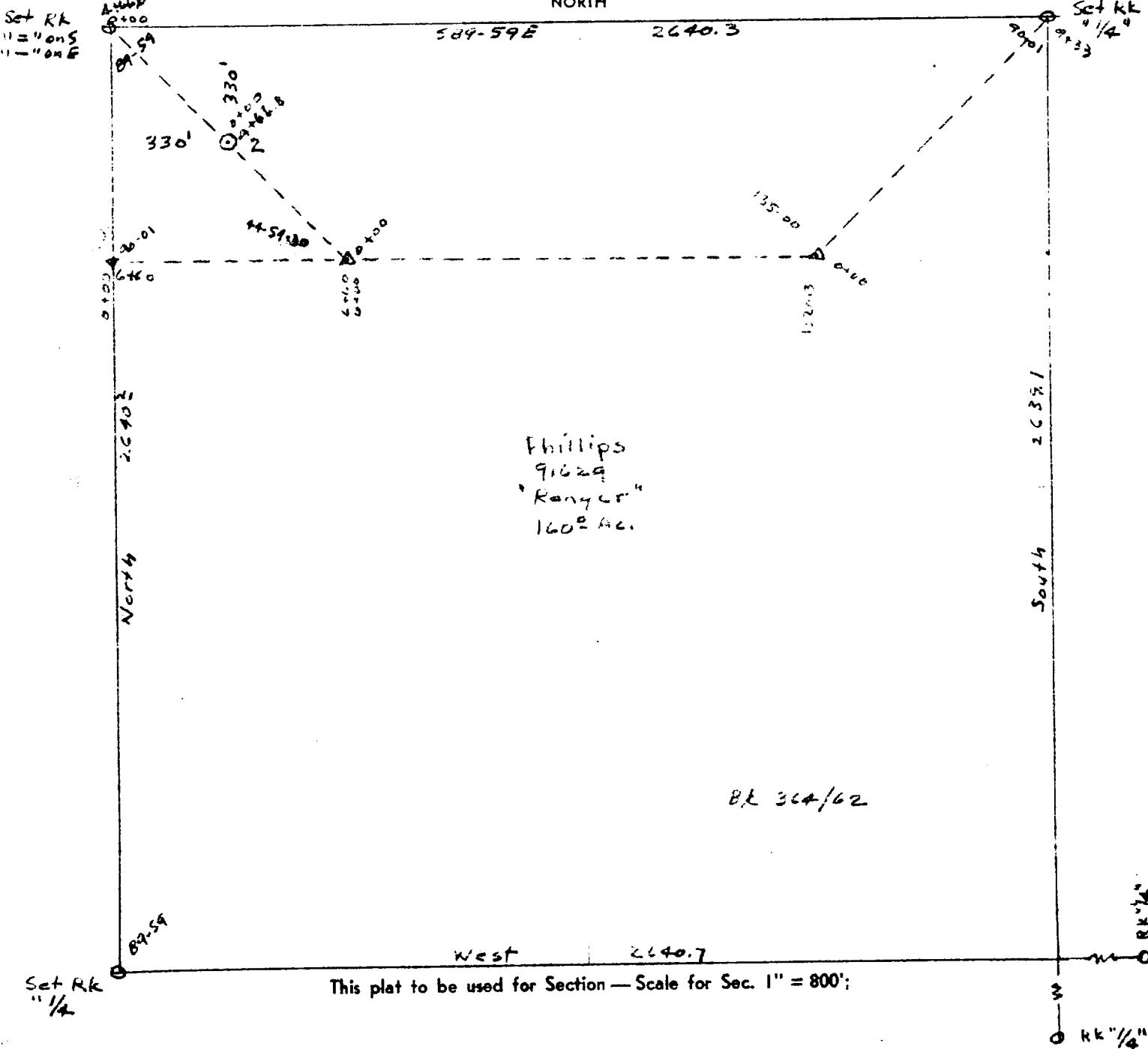

I hereby certify that this plat was made from notes taken in the field in a bona fide survey made under my supervision, and that the same is true and correct to the best of my belief.

M. E. Spry
N. M. Reg. No. 479
Date 2-18-57

