

NEW MEXICO OIL CONSERVATION COMMISSION
Santa Fe, New Mexico

Form C-101
Revised (12/1/55)

NOTICE OF INTENTION TO DRILL

Notice must be given to the District Office of the Oil Conservation Commission and approval obtained before drilling or recompletion begins. If changes in the proposed plan are considered advisable, a copy of this notice showing such changes will be returned to the sender. Submit this notice in QUINTUPLICATE. One copy will be returned following approval. See additional instructions in Rules and Regulations of the Commission. If State Land submit 6 Copies Attach Form C-128 in triplicate to first 3 copies of form C-101

Hobbs, New Mexico
(Place)

September 12, 1962
(Date)

OIL CONSERVATION COMMISSION
SANTA FE, NEW MEXICO

Gentlemen:

You are hereby notified that it is our intention to commence the Drilling of a well to be known as

C. W. TRAINER
(Company or Operator)

Maria, Well No. 1, in G. The well is
(Lease) (Unit)
located 1980 feet from the North line and 1980 feet from the
East line of Section 29, T. 14-S, R. 34-E, NMPM.
(GIVE LOCATION FROM SECTION LINE) Wildcat Pool, Lea County

If State Land the Oil and Gas Lease is No.

If patented land the owner is John Etcheverry

Address P. O. Box 156 Lovington, New Mexico

We propose to drill well with drilling equipment as follows: Rotary

The status of plugging bond is Blanket Bond in Force

Drilling Contractor Forster Drilling Company, Inc.

P. O. Box 32

Odessa, Texas

We intend to complete this well in the Pennsylvanian

formation at an approximate depth of 10,600 feet.

CASING PROGRAM

We propose to use the following strings of Casing and to cement them as indicated:

Size of Hole	Size of Casing	Weight per Foot	New or Second Hand	Depth	Sacks Cement
12 1/4	10 3/4	32.75#	New	300'	300
9 7/8	7 5/8	24 & 26.4#	New	4,400'	300
6 3/4	4 1/2	11.6 & 10.5#	New	10,600'	300

If changes in the above plans become advisable we will notify you immediately.

ADDITIONAL INFORMATION (If recompletion give full details of proposed plan of work.)

Approved, 19.....
Except as follows:

OIL CONSERVATION COMMISSION

By.....

Sincerely yours,

C. W. TRAINER
(Company or Operator)

By C. W. Trainer

Position Owner - Operator

Send Communications regarding well to

Name C. W. TRAINER

Address P. O. Box 2222, Hobbs, New Mexico

NEW MEXICO OIL CONSERVATION COMMISSION

WELL LOCATION AND ACREAGE DEDICATION PLAT

FORM C-128
Revised 5/1/57

SEE INSTRUCTIONS FOR COMPLETING THIS FORM ON THE REVERSE SIDE

SECTION A

Operator C. W. TRAINER		Lease 1962 SEP 14 AM MARIA		Well No. 1
Unit Letter G	Section 29	Township 14 SOUTH	Range 34 EAST	County LEA
Actual Footage Location of Well: 1980 feet from the NORTH line and 1980 feet from the EAST line				
Ground Level Elev. 4138.70	Producing Formation Pennsylvanian	Pool Wildcat	Dedicated Acreage: 40 Acres	

1. Is the Operator the only owner in the dedicated acreage outlined on the plat below? YES ☒ NO ☐ ("Owner" means the person who has the right to drill into and to produce from any pool and to appropriate the production either for himself or for himself and another. (65-3-29 (e) NMSA 1935 Comp.)
2. If the answer to question one is "no," have the interests of all the owners been consolidated by communitization agreement or otherwise? YES ☐ NO ☐ . If answer is "yes," Type of Consolidation _____
3. If the answer to question two is "no," list all the owners and their respective interests below:

Owner	Land Description

SECTION B

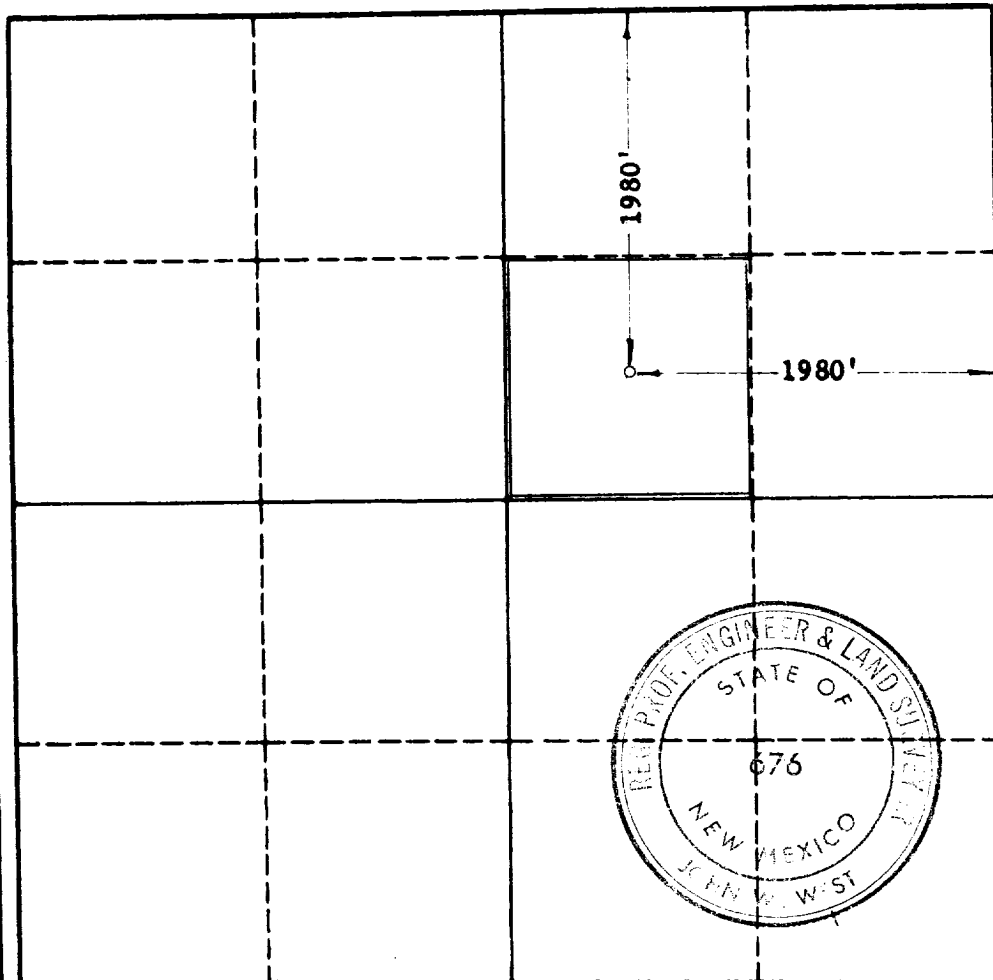

CERTIFICATION

I hereby certify that the information in SECTION A above is true and complete to the best of my knowledge and belief.

Name *C. W. Trainer*
 Position **C. W. Trainer**
 Owner - Operator
 Company **C. W. TRAINER**
 Date **September 12, 1962**

I hereby certify that the well location shown on the plat in SECTION B was plotted from field notes of actual surveys made by me or under my supervision, and that the same is true and correct to the best of my knowledge and belief.

Date Surveyed **9-8-62**
 Registered Professional Engineer and/or Land Surveyor, **JOHN W. WEST**
John W. West
 Certificate No. **N. M. - P. E. & L. S. NO. 676**

0 330 660 990 1320 1660 1980 2310 2640 2000 1500 1000 500 0