

NEW MEXICO OIL CONSERVATION COMMISSION
Santa Fe, New Mexico

NOTICE OF INTENTION TO DRILL OR RECOMPLETE

Notice must be given to the District Office of the Oil Conservation Commission and approval obtained before drilling or recompletion begins. If changes in the proposed plan are considered advisable, a copy of this notice showing such changes will be returned to the sender. Submit this notice in QUINTUPPLICATE. One copy will be returned following approval. See additional instructions in Rules and Regulations of the Commission. If State Land submit 6 Copies

Wichita, Kansas
(Place)

September 24, 1956
(Date)

OIL CONSERVATION COMMISSION
SANTA FE, NEW MEXICO

Gentlemen:

You are hereby notified that it is our intention to commence the (Drilling) (Recompletion) of a well to be known as
The Vickers Petroleum Company, Inc.

State "F"

(Company or Operator)

(Lease)

Well No. **1**, in **B** (Unit) The well is located **660'** feet from the **North** line and **1980'** feet from the **East** line of Section **2**, T. **13-S**, R. **35-E**, NMPM. **Wildcat** Pool, **Lea** County

(GIVE LOCATION FROM SECTION LINE)

D	C	B	A
E	F	G	H
L	K	J	I
M	N	O	P

If State Land the Oil and Gas Lease is No. **E-1034**

If patented land the owner is.....

Address.....

We propose to drill well with drilling equipment as follows: **Cable tools to approximately 400' and rotary tools to total depth.**

The status of plugging bond is.....

Drilling Contractor **To be selected** **Aldridge & Stroud, Odessa Texas** will furnish cable tools. Rotary contractor will be selected at a later date.

We intend to complete this well in the **Siluro-Devonian** formation at an approximate depth of **14,000'** feet.

CASING PROGRAM

We propose to use the following strings of Casing and to cement them as indicated:

Size of Hole	Size of Casing	Weight per Foot	New or Second Hand	Depth	Sacks Cement
17 1/2"	13 3/8"	48#	New	360'	300
13 3/4"	9 5/8"	36#	New	4,500'	3000
9"	7"	26# 29# 32#	New	14,000'	600

If changes in the above plans become advisable we will notify you immediately.

ADDITIONAL INFORMATION (If recompletion give full details of proposed plan of work.)

OCT 1 1956

Approved....., 19.....
Except as follows:

[Signature]
OIL CONSERVATION COMMISSION
By.....

Sincerely yours,

The Vickers Petroleum Company, Inc.
(Company or Operator)

By **H. L. Peel**

Position **Staff Engineer**

Send Communications regarding well to

Name **The Vickers Petroleum Co., Inc.**

Address **610 Union Center, Wichita, Kansas**

1. The first part of the report

is a general introduction

to the subject of the report

and a description of the

method used

the

results

are given

in the

conclusion

of the report

is

the

of

the

of

the

the

the

the

the

the

the

the

the

the

the

the

the

the

the

the

the

the

the

NEW MEXICO
OIL CONSERVATION COMMISSION

Form C-128

HOBBS OFFICE LOCATION and/or OFFICE LOCATION Plat

Date September 21, 1956

Operator Vickers Petroleum Company, Inc. State of New Mexico

Well No 1 Section 2 Township 13 South Range 35 East NMPM

Located 662.5 Feet From North Line, 1980 Feet From East Line,

Lea County, New Mexico. G. L. Elevation 4029.8

Name of Producing Formation _____ Pool _____ Dedicated Acreage 4.

(Note: All distances must be from outer boundaries of Section)

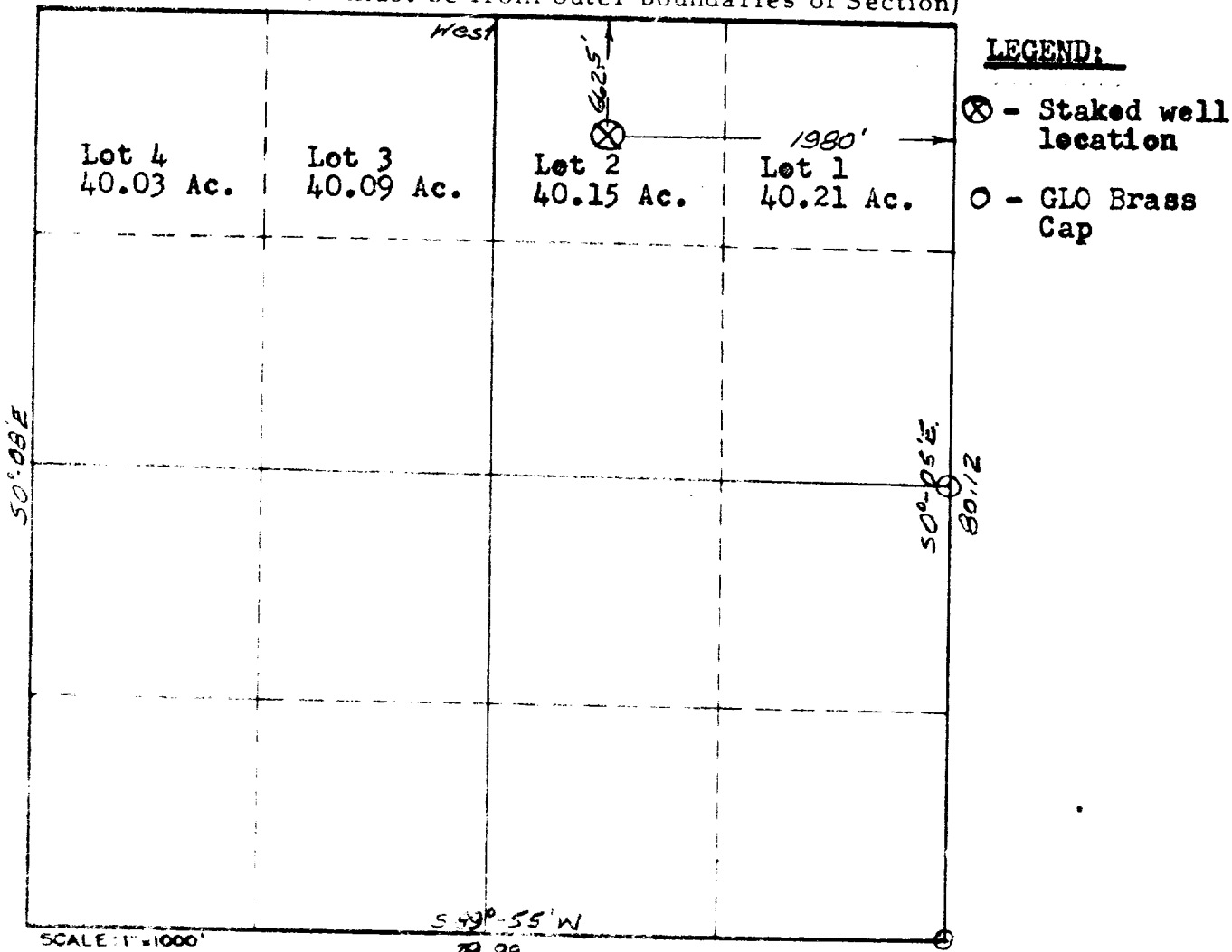

1. Is this well a Dual Comp.? Yes _____ No X

2. If the answer to Question 1 is yes, are there any other duals completed wells within the dedicated acreage? Yes _____ No _____

Name H. P. Peel
Position Staff Engr.
Representing Vickers Petr. Co. Inc.
Address 610 Union Center Wichita, Kan.

This is to certify that the above plat was prepared from field notes of actual surveys made by me or under my supervision and that the same are true and correct to the best of my knowledge and belief.

Date Surveyed Sept. 20 & 21, 1956
W. W. Lathrop
Registered Professional Engineer and/or Land Surveyor License No. 1559