

DUPLICATE

NEW MEXICO OIL CONSERVATION COMMISSION

FORM C-120
Revised 5/1/57

WELL LOCATION AND ACREAGE DEDICATION PLAT 000

SEE INSTRUCTIONS FOR COMPLETING THIS FORM ON THE REVERSE SIDE

SECTION A

Operator AMERADA PETROLEUM CORP			Lease BRADY LOWE		Well No. 1
Unit Letter C	Section 34	Township 12 SOUTH	Range 37 EAST	County LEA	
Actual Footage Location of Well: 1980 feet from the WEST line and 660 feet from the NORTH line					
Ground Level Elev.	Producing Formation Devonian		Pool Southwest Gladiola Field		Dedicated Acreage: 00 Acres

1. Is the Operator the only owner in the dedicated acreage outlined on the plat below? YES _____ NO **X**. ("Owner" means the person who has the right to drill into and to produce from any pool and to appropriate the production either for himself or for himself and

DUPLICATE

NEW MEXICO OIL CONSERVATION COMMISSION
WELL LOCATION AND ACREAGE DEDICATION PLAT

FORM C-128
Revised 5/1/57

SEE INSTRUCTIONS FOR COMPLETING THIS FORM ON THE REVERSE SIDE

SECTION A

Operator AMERADA PETROLEUM CORP		Lease BRADY LOWE		Well No. 1
Unit Letter C	Section 34	Township 12 SOUTH	Range 37 EAST	County LEA

Actual Postage Location of Well:
1980 feet from the **WEST** line and **660** feet from the **NORTH** line

Ground Level Elev.	Producing Formation Devonian	Pool Southwest Gladiola Field	Dedicated Acreage: 80 Acres
--------------------	----------------------------------------	-----------------------------------------	---------------------------------------

1. Is the Operator the only owner in the dedicated acreage outlined on the plat below? YES ☐ NO ☒. ("Owner" means the person who has the right to drill into and to produce from any pool and to appropriate the production either for himself or for himself and another. (65-3-29 (a) NMSA 1935 Comp.)
2. If the answer to question one is "no," have the interests of all the owners been consolidated by communitization agreement or otherwise? YES ☒ NO ☐. If answer is "yes," Type of Consolidation **Operating Agreement**
3. If the answer to question two is "no," list all the owners and their respective interests below:

Owner	Land Description

SECTION B

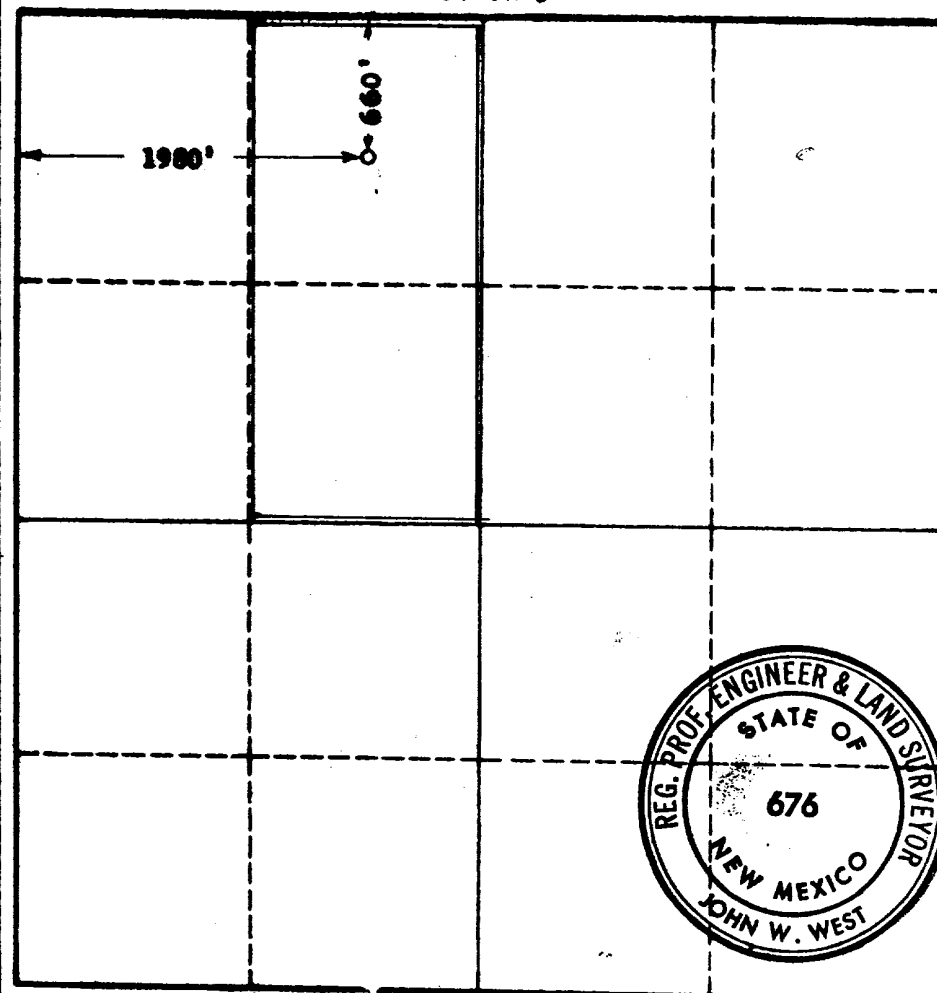

CERTIFICATION

I hereby certify that the information in SECTION A above is true and complete to the best of my knowledge and belief.

Name W. Henderson
Position Assistant Dist. Superintendent
Company Amerada Petroleum Corporation
Date June 15, 1961

I hereby certify that the well location shown on the plat in SECTION B was plotted from field notes of actual surveys made by me or under my supervision, and that the same is true and correct to the best of my knowledge and belief.

Date Surveyed JUNE 10, 1961
Registered Professional Engineer and/or Land Surveyor, JOHN W. WEST
Certificate No. N.M. - P.E. & L.S. NO. 676

