

NEW MEXICO OIL CONSERVATION COMMISSION
Santa Fe, New Mexico

Form C-101
Revised (12/1/55)

NOTICE OF INTENTION TO DRILL

Notice must be given to the District Office of the Oil Conservation Commission and approval obtained before drilling or recompletion begins. If changes in the proposed plan are considered advisable, a copy of this notice showing such changes will be returned to the sender. Submit this notice in QUINTUPLICATE. One copy will be returned following approval. See additional instructions in Rules and Regulations of the Commission. If State Land submit 6 Copies Attach Form C-128 in triplicate to first 3 copies of form C-101

Roswell, New Mexico
(Place)

December 5, 1960
(Date)

OIL CONSERVATION COMMISSION
SANTA FE, NEW MEXICO

Gentlemen:

You are hereby notified that it is our intention to commence the Drilling of a well to be known as
Nearburg & Ingram

(Company or Operator)

Midhurst

Well No. **2**, in **F** (Unit) The well is

located **1980** feet from the **North** line and **1980** feet from the

West line of Section **35**, T. **12-S**, R. **37-E**, NMPM.

(GIVE LOCATION FROM SECTION LINE) **Southwest Gladola-Hav.** Pool, **Lee** County

If State Land the Oil and Gas Lease is No.

If patented land the owner is **Low Land Company**

Address **Lubbock, Texas**

We propose to drill well with drilling equipment as follows: **Rotary Tools**

The status of plugging bond is **Statewide**

Drilling Contractor

We intend to complete this well in the **Devonian**

formation at an approximate depth of **12,264** feet.

CASING PROGRAM

We propose to use the following strings of Casing and to cement them as indicated:

Size of Hole	Size of Casing	Weight per Foot	New or Second Hand	Depth	Sacks Cement
Originally drilled as Lawton No. 1-B Lowe with the following:					
17-1/4	13-3/8	48#		359	350 (circ)
12-1/4	9-5/8	36 - 40#		4571	2300 (circ)
8-3/4	5-1/2	17 - 20#		12215	1000

If changes in the above plans become advisable we will notify you immediately.

ADDITIONAL INFORMATION (If recompletion give full details of proposed plan of work.)

Clean out plugs to total depth, set & cement 4" liner from 12,000' to total depth, perforate and complete in Devonian.

Approved **DEC 12 1960**, 19

Except as follows:

Sincerely yours,

Nearburg & Ingram

(Company or Operator)

By **Tom J. Ingram**

Partner

Position Send Communications regarding well to

Name **Nearburg & Ingram**

Address **P. O. Box 847 - Roswell, New Mexico**

By

NEW MEXICO OIL CONSERVATION COMMISSION

FORM C-128
Revised 5/1/57

WELL LOCATION AND ACREAGE DEDICATION PLAT

SEE INSTRUCTIONS FOR COMPLETING THIS FORM ON THE REVERSE SIDE.

SECTION A

Operator Nearburg and Ingram		Lease Midhurst		Well No. 2	
Section F	Section 35	Township 12 South	Range 37 East	County Lea	
Actual Postage Location of Well: 1980 feet from the north line and 1980 feet from the west line					
Ground Level Elev. 3879.4	Producing Formation Devonian		Pool Southwest Gladiola-Dev.		Dedicated Acreage: 80 Acres

1. Is the Operator the only owner in the dedicated acreage outlined on the plat below? YES ☒ NO ____ ("Owner" means the person who has the right to drill into and to produce from any pool and to appropriate the production either for himself or for himself and another. (65-3-29 (e) NMSA 1935 Comp.)
2. If the answer to question one is "no," have the interests of all the owners been consolidated by communitization agreement or otherwise? YES ____ NO ____ If answer is "yes," Type of Consolidation ____
3. If the answer to question two is "no," list all the owners and their respective interests below:

Owner	Land Description

SECTION B

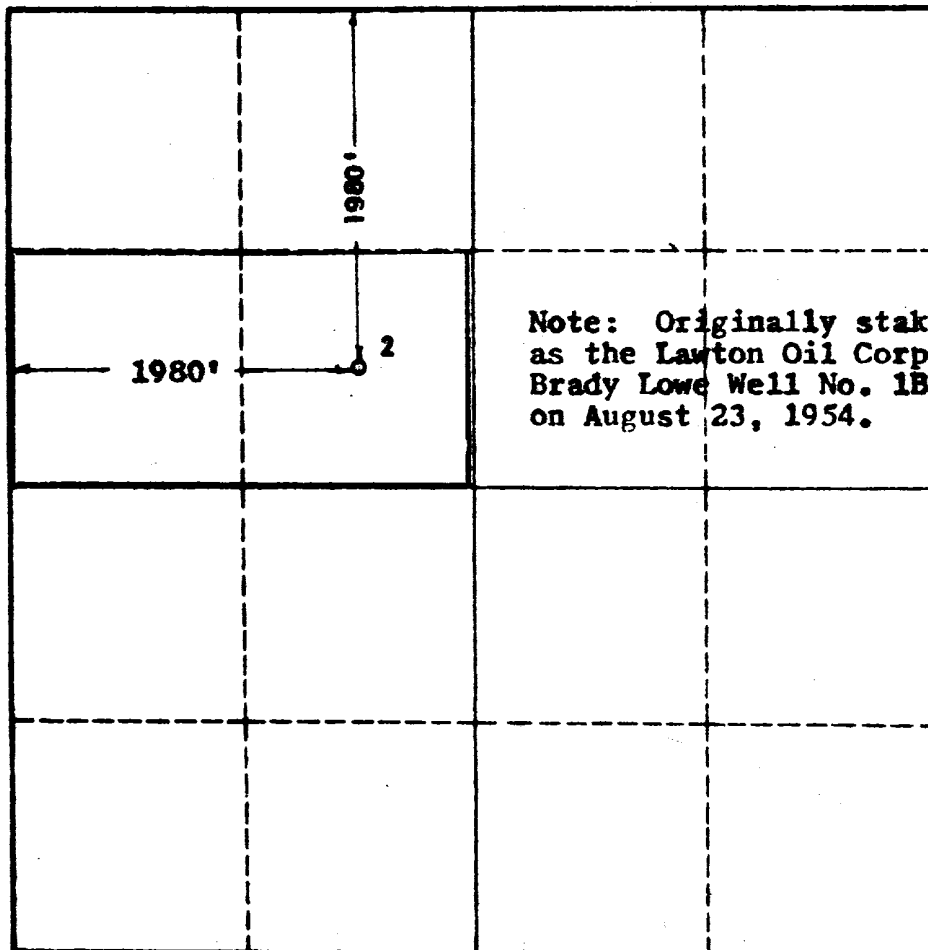

CERTIFICATION

I hereby certify that the information in SECTION A above is true and complete to the best of my knowledge and belief.

Name *John Ingram*

Position

Partner

Company

Nearburg & Ingram

Date

12/5/60

I hereby certify that the well location shown on the plat in SECTION B was plotted from field notes and surveys made under my direct supervision and to the best of my knowledge and belief.

REG. PROFESSIONAL ENGINEER & LAND SURVEYOR
NEW MEXICO
676
Date Surveyed
December 2, 1960
Registered Professional Engineer
and/or Land Surveyor JOHN W. WEST

Certificate No.

N.M. - P.E. & L.S. NO. 676