

NEW MEXICO OIL CONSERVATION COMMISSION
Santa Fe, New Mexico

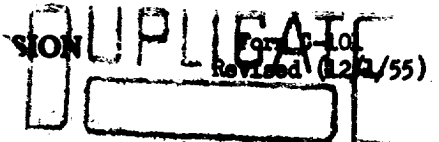

NOTICE OF INTENTION TO DRILL

Notice must be given to the District Office of the Oil Conservation Commission and approval obtained before drilling or recompletion begins. If changes in the proposed plan are considered advisable, a copy of this notice showing such changes will be returned to the sender. Submit this notice in QUINTUPLICATE. One copy will be returned following approval. See additional instructions in Rules and Regulations of the Commission. If State Land submit 6 Copies Attach Form G-128 in triplicate to first 3 copies of form G-101

Midland, Texas
(Place)

May 21, 1958
(Date)

OIL CONSERVATION COMMISSION
SANTA FE, NEW MEXICO

Gentlemen:

You are hereby notified that it is our intention to commence the Drilling of a well to be known as

The Atlantic Refining Company

(Company or Operator)

Low Land Company

(Lease)

Well No. 1, in I The well is

(Unit)

located 1980 feet from the South line and 660 feet from the

East line of Section 24, T. 13 S, R. 37 E, NMPM.

(GIVE LOCATION FROM SECTION LINE)

Wildcat

Pool, Lea County

If State Land the Oil and Gas Lease is No.

If patented land the owner is.

Address.

We propose to drill well with drilling equipment as follows: Rotary to total depth

The status of plugging bond is Bond No. 8 General Casualty Company

of America is in effect.

Drilling Contractor McAlester Fuel Company

We intend to complete this well in the Devonian

formation at an approximate depth of 12,900 feet.

CASING PROGRAM

We propose to use the following strings of Casing and to cement them as indicated:

Size of Hole	Size of Casing	Weight per Foot	New or Second Hand	Depth	Sacks Cement
17-1/2"	13-3/8"	48#	New	375	Circulate
12-1/4"	9-5/8"	36#	New	4775	Circulate
8-3/4"	7"	23, 26, 29#	New	12900	1000

If changes in the above plans become advisable we will notify you immediately.

ADDITIONAL INFORMATION (If recompletion give full details of proposed plan of work.)

MAY 23 1958

Approved....., 19.....
Except as follows:

OIL CONSERVATION COMMISSION

By.....
Engineer District 1

Sincerely yours,

The Atlantic Refining Company
(Company or Operator)

By M. L. Mills

Position Regional Drilling Manager

Send Communications regarding well to

Name The Atlantic Refining Company

Address Box 1610, Midland, Texas

MEXICO OIL CONSERVATION COMMISSION

Revised 5/1/57

Well Location and Acreage Dedication Plat

Section A.

Date May 19, 1958

Operator The Atlantic Refining Company Lease Lowe Land Company
Well No. 1 Unit Letter 1 Section 24 Township 13 South Range 37 East 53 NMPM
Located 1980' Feet From South Line, 660 Feet From East Line
County Lea G. L. Elevation _____ Dedicated Acreage 40 Acres
Name of Producing Formation _____ Pool wildcat

1. Is the Operator the only owner* in the dedicated acreage outlined on the plat below?
Yes _____ No x _____.
2. If the answer to question one is "no," have the interests of all the owners been consolidated by communitization agreement or otherwise? Yes x No _____. If answer is "yes," Type of Consolidation Joint Operating Agreement
3. If the answer to question two is "no," list all the owners and their respective interests below:

Owner

Land Description

The Atlantic Refining Company 1/2 Int.

NE 1/4, SE 1/4, Sec. 24, T-13-S, R-37-E

Pan American Petroleum Corporation 1/2 Int.

NE 1/4, SE 1/4, Sec. 24, T-13-S, R-37-E

Section B

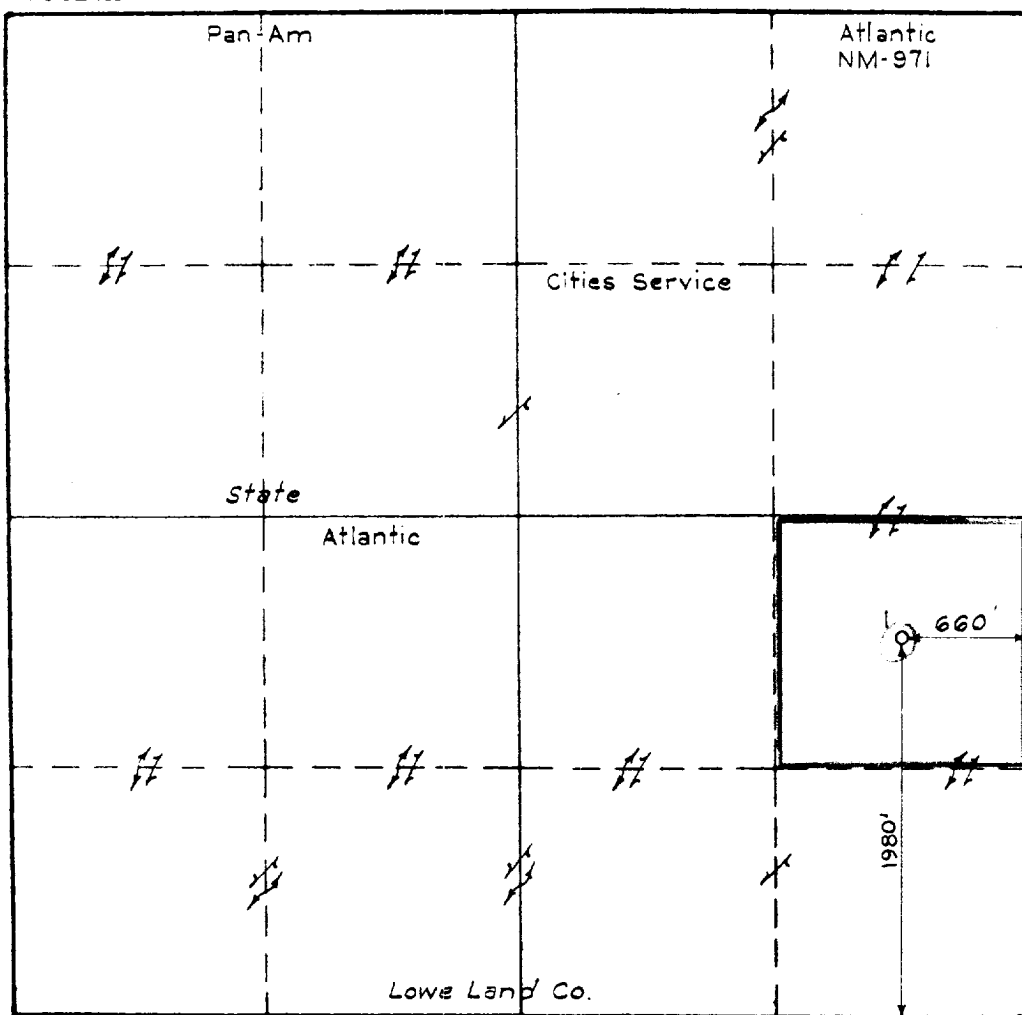

This is to certify that the information in Section A above is true and complete to the best of my knowledge and belief.

The Atlantic Refining Company

(Operator)

W. J. Stewart
(Representative)

P. O. Box 2819, Dallas, Texas

Address

This is to certify that the well location shown on the plat in Section B was plotted from field notes of actual surveys made by me or under my supervision and that the same is true and correct to the best of my knowledge and belief.

Date Surveyed May 13, 1958

W. J. Burkart
W. J. Burkart, Chief Surveyor
The Atlantic Refining Company

(See instructions for completing this form on the reverse side)

PAIO-539