

NEW MEXICO
OIL CONSERVATION COMMISSION

Form C-128

Well Location and/or Gas Production Plat

Date May 10, 1957

Operator CABOT CARBON COMPANY

Lease W. 14, Long "B"

Well No. 1 Section 26 Township 13 South Range 37 East NMPM

Located 467 Feet From South Line, 850 Feet From East Line,

Lea County, New Mexico. G. L. Elevation 7.8' higher than
Read # 2 3855.5

Name of Producing Formation _____ Pool _____ Dedicated Acreage _____

(Note: All distances must be from outer boundaries of Section)

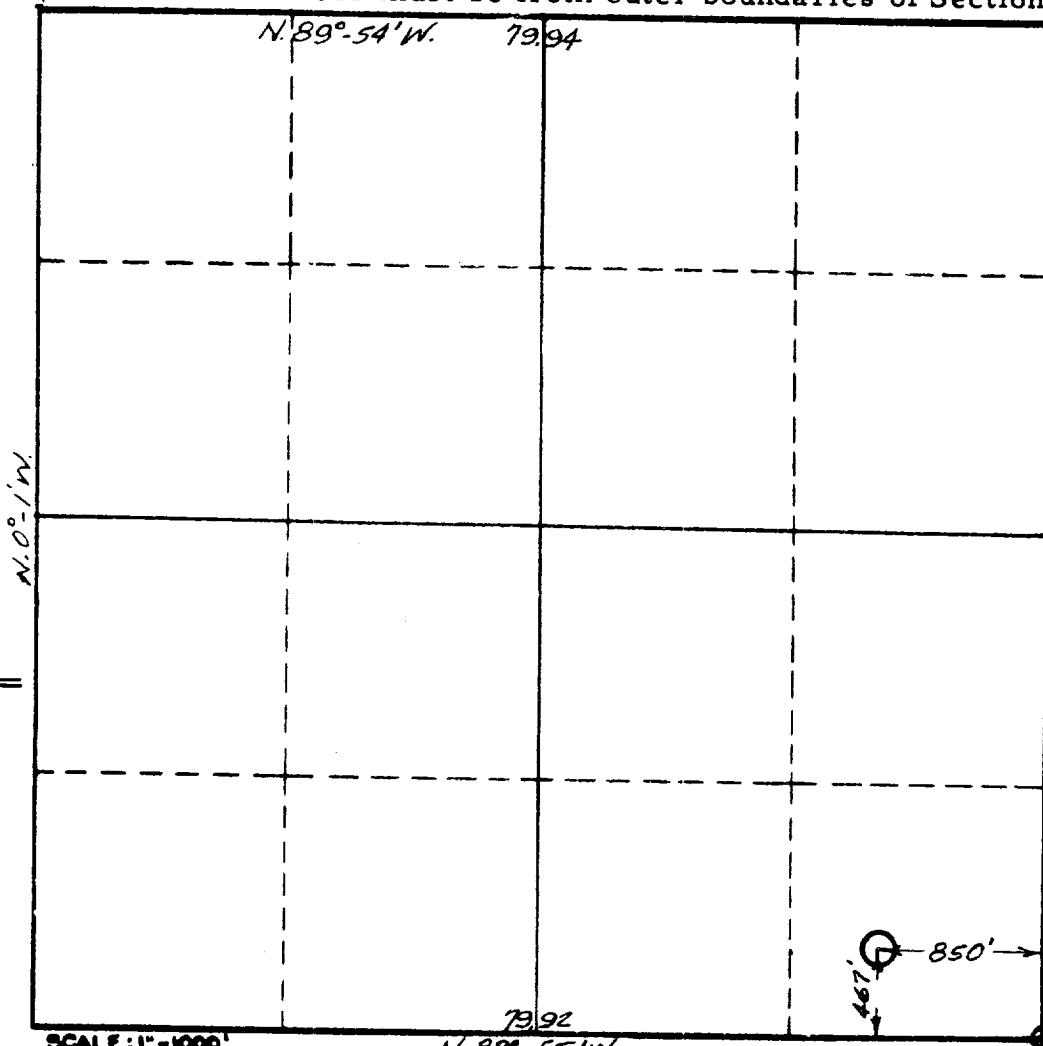

LEGEND:

- - Re-located Corner
- - Staked well location

NOTE

This section of form is to be used for gas wells only.



1. Is this Well a Dual Comp. ? Yes ☐ No ☐
2. If the answer to Question 1 is yes, are there any other dually completed wells within the dedicated acreage ? Yes ☐ No ☐

This is to certify that the above plat was prepared from field notes of actual surveys made by me or under my supervision and that the same are true and correct to the best of my knowledge and belief.

Name _____
Position _____
Representing _____
Address _____

Date Surveyed May 10, 1957

John W. Shearn
Registered Professional Engineer and/or
Land Surveyor License No. 1559