

NEW MEXICO OIL CONSERVATION COMMISSION

Well Location and Acreage Dedication Plat

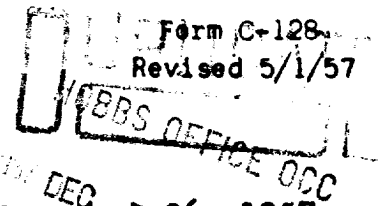

Section A.

Date November 26, 1957

Operator CABOT CARBON COMPANY Lease H. L. Lowe "C"
 Well No. 1 Unit Letter 0 Section 26 Township 13 South Range 37 East NMPM
 Located 467 Feet From South Line, 1650 Feet From East Line
 County Lea G. L. Elevation 3853.6 Dedicated Acreage 40 Acres
 Name of Producing Formation Devonian Pool

1. Is the Operator the only owner* in the dedicated acreage outlined on the plat below?
 Yes _____ No X.
2. If the answer to question one is "no," have the interests of all the owners been consolidated by communitization agreement or otherwise? Yes X No _____. If answer is "yes," Type of Consolidation Joint Operating Agreement.
3. If the answer to question two is "no," list all the owners and their respective interests below:

Owner

Land Description

Section B

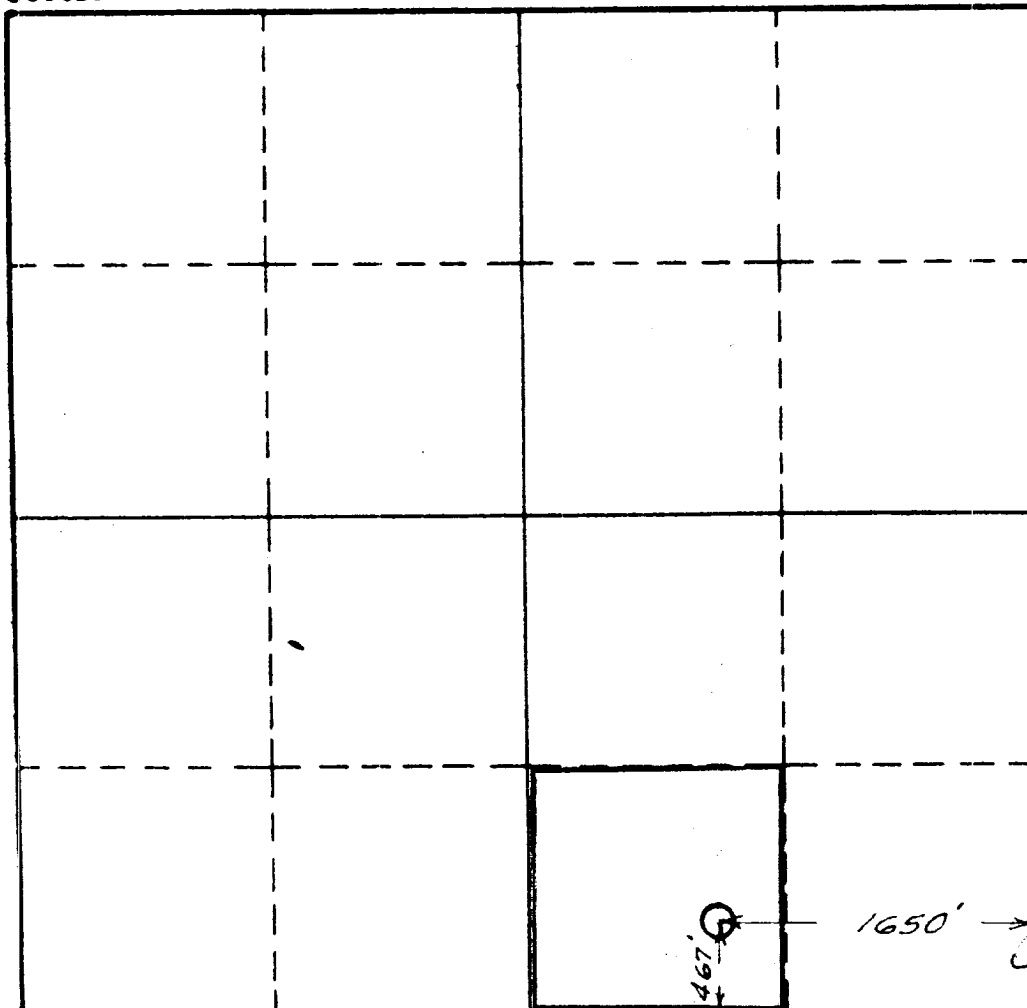

This is to certify that the information in Section A above is true and complete to the best of my knowledge and belief.

Cabot Carbon Company
 (Operator)

Percy C. Quinn
 (Representative)

P. O. Box 2095, Midland,
 Address TX.

This is to certify that the well location shown on the plat in Section B was plotted from field notes of actual surveys made by me or under my supervision and that the same is true and correct to the best of my knowledge and belief.

Date Surveyed Nov. 26, 1957

John W. Shearn
 Registered Professional
 Engineer and/or Land Surveyor.

Certificate No. 1559

(See instructions for completing this form on the reverse side)

COUNTY LEA FIELD King-Wolfcamp STATE NM OWWO
 OPR CABOT CORPORATION MAP
 WD-1 Lowe, H. L. "C"
 Sec. 26, T-13-S, R-37-E CO-ORD
 467' fr S Line & 1650' fr E Line of Sec.

Re-Cmp 8-9-65	CLASS		EL	
	FORMATION	DATUM	FORMATION	DATUM
CSG & SX - TUBING				
13 3/8" 363' 400				
8 5/8" 4630' 2400				
5 1/2" 11565' 1200				
LOGS EL GR RA IND HC A				
	TD 12790'			

SALT WATER DISPOSAL WELL

Distribution limited and publication prohibited by subscribers' agreement.
 Reproduction rights reserved by Williams & Lee Scouting Service, Inc.

CONT.	PROP DEPTH	TYPE
DATE		

F.R.C. 8-19-65; OWWO
 Orig. comp from Wolfcamp perfs 10,000-037'.
 OTD 12790'.
 8-16-65 TD 12790', COMPLETED.
 Set BP @ 9550'
 Perf 9406-12', 9476-85', 9488-91'
 Ac. 4000 gals.
 Swbd @ rate of 30 Bbls fluid PD (80% wtr)
 Drld out BP @ 9550' & started water injection
 into perfs 9406-10037'.