

NEW MEXICO  
OIL CONSERVATION COMMISSION

Well Location and/or Gas Proration Plat

Form C-128

Date 3-12-56

Operator Cabot Carbon Company

Lease H. L. Lowe Et Al

Well No. 1 Section 35 Township 13S Range 37E NMPM

Located 815 Feet From North Line, 2307 Feet From West Line,

Lea County, New Mexico. G. L. Elevation 3852

Name of Producing Formation Devonian Pool Undesignated Dedicated Acreage -----

(Note: All distances must be from outer boundaries of Section)

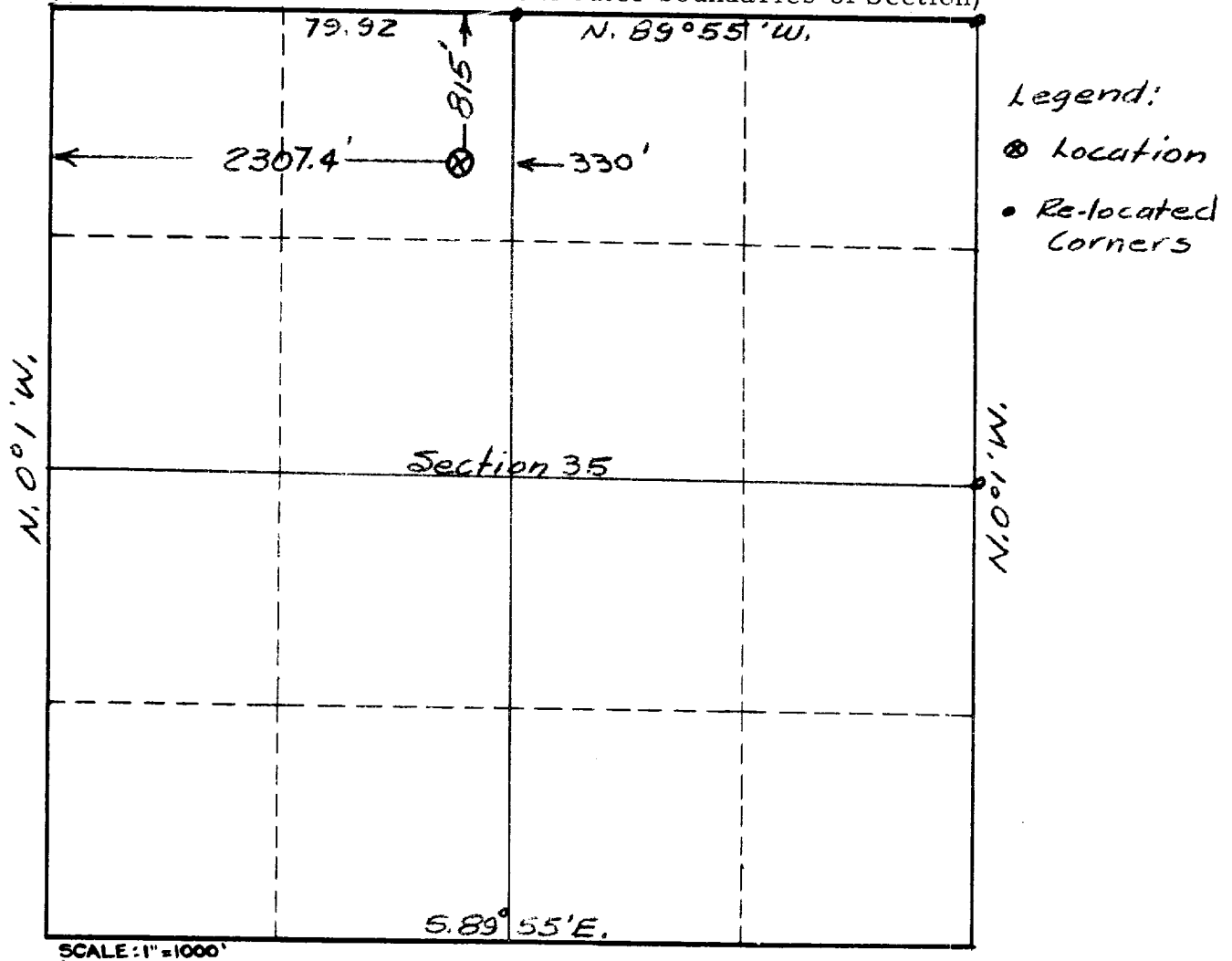

1. Is this Well a Dual Comp. ? Yes \_\_\_ No \_\_\_.
2. If the answer to Question 1 is yes, are there any other dually completed wells within the dedicated acreage? Yes \_\_\_ No \_\_\_.

This is to certify that the above plat was prepared from field notes of actual surveys made by me or under my supervision and that the same are true and correct to the best of my knowledge and belief.

Name \_\_\_\_\_  
Position \_\_\_\_\_  
Representing \_\_\_\_\_  
Address \_\_\_\_\_

Date Surveyed March 7, 1956  
John W. Sharma  
Registered Professional Engineer and/or  
Land Surveyor