

CABOT CARBON COMPANY
and FORREST OIL CORP.
No. 1 H. L. Lowe, et al
NE $\frac{1}{4}$ NW $\frac{1}{4}$ Section 35,
Twp. 13 S., Rge. 37 E.,
N. M. P. M.
Lea County, New Mexico

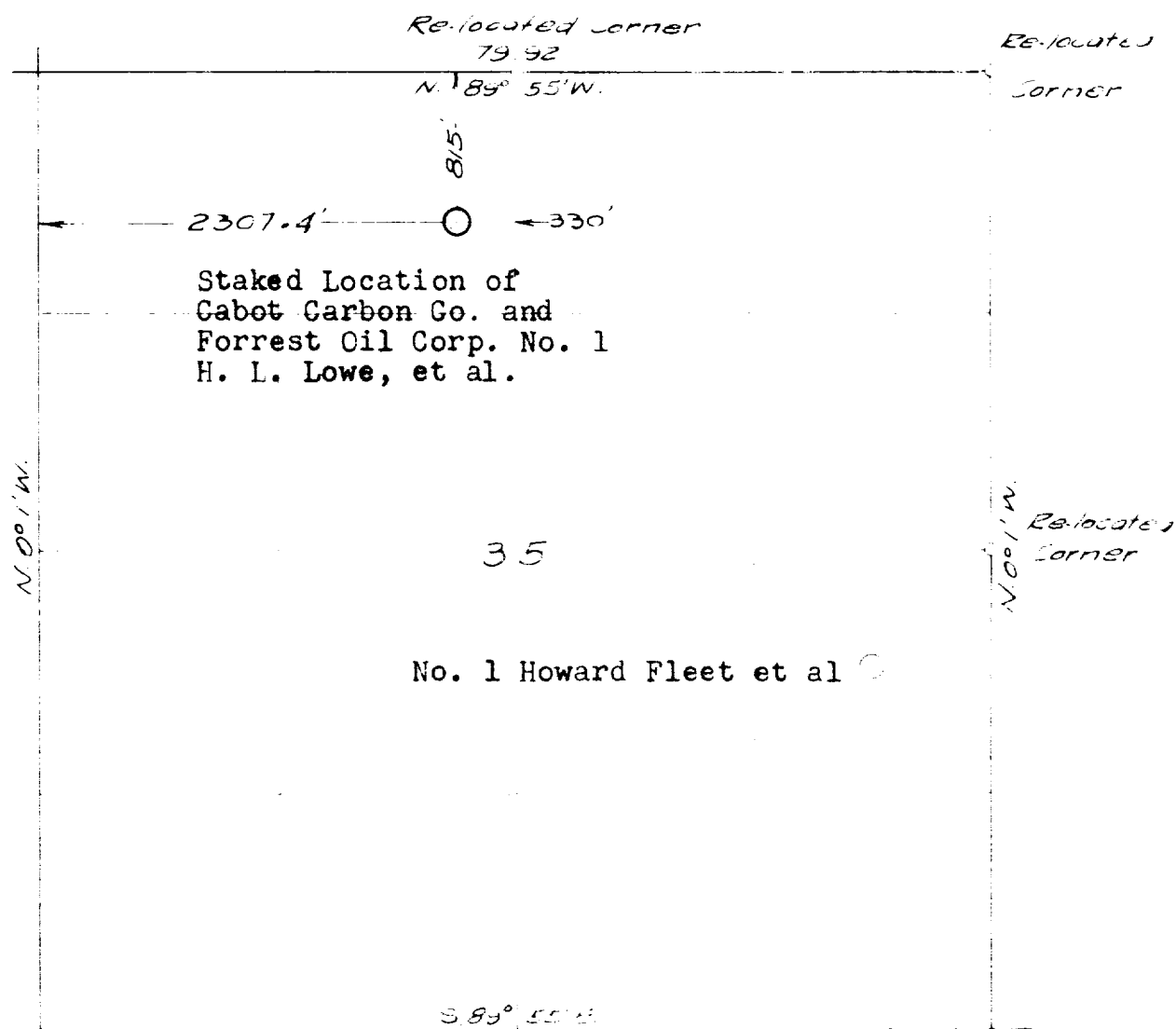

Elevation of Cabot Carbon Co. and Forrest Oil Corp. No. 1 H. L. Lowe et al is 10.3 feet higher than ground at No. 1 H. Fleet.

CERTIFICATE OF SURVEY:

I, John W. Shearman hereby certify that I am the Registered Land Surveyor who prepared the above plat from field notes of actual surveys made by me and that the same are true and correct to the best of my knowledge and belief.

Date of Survey:
March 7, 1956

Registered Land Surveyor
License No. 1559

LEA ENGINEERING CO.
P.O. Box 141
Lovington, New Mex.