

NEW MEXICO OIL CONSERVATION COMMISSION
Santa Fe, New Mexico

NOTICE OF INTENTION TO DRILL OR RECOMPLETE

Notice must be given to the District Office of the Oil Conservation Commission, and approval obtained before drilling or recompletion begins. If changes in the proposed plan are considered advisable, a copy of this notice showing such changes will be returned to the sender. Submit this notice in QUINTUPPLICATE. One copy will be returned following approval. See additional instructions in Rules and Regulations of the Commission. If State Land submit 6 Copies

Midland, Texas

(Place)

April 3, 1957

(Date)

OIL CONSERVATION COMMISSION
SANTA FE, NEW MEXICO

Gentlemen:

You are hereby notified that it is our intention to commence the (Drilling) (~~Recompletion~~) of a well to be known as

Cabot Carbon Company

(Company or Operator)

J. L. Reed Et Al

(Lease)

Well No. 3, in G. The well is

located 1650 feet from the East line and 1980 feet from the

North

Line of Section 35, T. 13-S, R. 37-E, NMPM.

(GIVE LOCATION FROM SECTION LINE) King-Devonian Pool, Lea County

If State Land the Oil and Gas Lease is No.

If patented land the owner is.

Address.

We propose to drill well with drilling equipment as follows: Rotary

The status of plugging bond is Approved

Drilling Contractor A. W. Thompson, Inc.

We intend to complete this well in the Devonian formation at an approximate depth of 13,000 feet.

CASING PROGRAM

We propose to use the following strings of Casing and to cement them as indicated:

Size of Hole	Size of Casing	Weight per Foot	New or Second Hand	Depth	Sacks Cement
17-1/2"	13-3/8"	18#	New	300	350
11"	8-5/8"	32# & 24#	New	4700	2,000
7-7/8"	5-1/2"	17#, 20#, & 23#	New	13,000	1,000

If changes in the above plans become advisable we will notify you immediately.

ADDITIONAL INFORMATION (If recompletion give full details of proposed plan of work.)

Approved _____, 19_____
Except as follows:

OIL CONSERVATION COMMISSION

By E. J. Fisher

Sincerely yours,

Cabot Carbon Company
(Company or Operator)

By Percy C. Quinn

Position Field Superintendent
Send Communications regarding well to

Name Box 2095, Midland, Texas

Address _____

NEW MEXICO
OIL CONSERVATION COMMISSION

Form C-128

Well Location and/or Gas Proration Plat

Date April 1, 1957

Operator Cabot Carbon Co., et al. Lease J. L. Reed

Well No. 3 Section 35 Township 13 South Range 37 East NMPM

Located 1980 Feet From North Line, 1650 Feet From East Line,

Lea County, New Mexico. G. L. Elevation 3847.9

Name of Producing Formation _____ Pool _____ Dedicated Acreage _____

(Note: All distances must be from outer boundaries of Section)

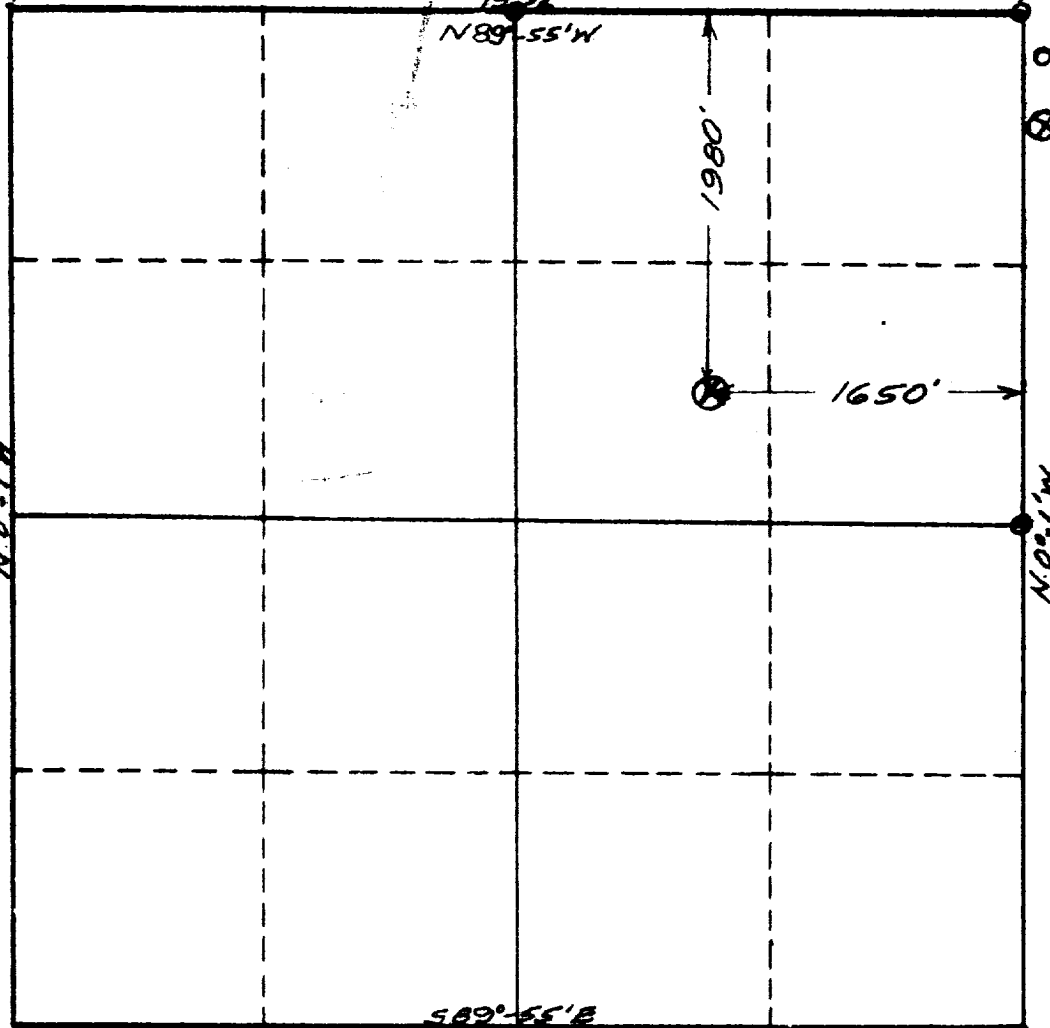

○ - Re-located
Corner
⊗ - Staked Well
Location

NOTE

This section of
form is to be
used for gas
wells only.



SCALE: 1"=1000'

1. Is this Well a Dual Comp. ? Yes No .
2. If the answer to Question 1 is yes, are there any other dually completed wells within the dedicated acreage? Yes No .

Name _____
Position _____
Representing _____
Address _____

This is to certify that the above plat was prepared from field notes of actual surveys made by me or under my supervision and that the same are true and correct to the best of my knowledge and belief.

Date Surveyed April 1, 1957

John W. Phelan
Registered Professional Engineer and/or
Land Surveyor License No. 1559