

DISTRICT I
P.O. Box 1080, Hobbs, NM 88240

OIL CONSERVATION DIVISION
P.O. Box 2088
Santa Fe, New Mexico 87504-2088

DISTRICT II
P.O. Drawer DD, Artesia, NM 88210

DISTRICT III
1000 Rio Diaz Rd., Aztec, NM 87410

WELL API NO. <u>30-025-072</u>
5. Indicate Type of Lease STATE <input type="checkbox"/> FEE <input checked="" type="checkbox"/>
6. State Oil & Gas Lease No.

SUNDRY NOTICES AND REPORTS ON WELLS
(DO NOT USE THIS FORM FOR PROPOSALS TO DRILL OR TO DEEPEN OR PLUG BACK TO A
DIFFERENT RESERVOIR. USE "APPLICATION FOR PERMIT"
(FORM C-101) FOR SUCH PROPOSALS.)

1. Type of Well: OIL WELL <input type="checkbox"/> GAS WELL <input type="checkbox"/> OTHER SWD	7. Lease Name or Unit Agreement Name HOUSTON "A" <u>16562</u>
2. Name of Operator PURVIS OPERATING CO. <u>131559</u>	8. Well No. <u>1</u>
3. Address of Operator P. O. BOX 11006, MIDLAND, TX 79702	9. Pool name or Wildcat <u>GLADIOLA SWD: Devonian</u>
4. Well Location Unit Letter <u>L</u> : <u>2310</u> Feet From The <u>SOUTH</u> Line and <u>330</u> Feet From The <u>WEST</u> Line Section <u>19</u> Township <u>12S</u> Range <u>38E</u> NMPM LEA County 10. Elevation (Show whether TF, RRA, RT, GR, etc.) <u>3874' GL</u>	

Check Appropriate Box to Indicate Nature of Notice, Report, or Other Data

NOTICE OF INTENTION TO:

SUBSEQUENT REPORT OF:

PERFORM REMEDIAL WORK <input type="checkbox"/>	PLUG AND ABANDON <input type="checkbox"/>	REMEDIAL WORK <input type="checkbox"/>	ALTERING CASING <input type="checkbox"/>
TEMPORARILY ABANDON <input type="checkbox"/>	CHANGE PLANS <input type="checkbox"/>	COMMENCE DRILLING OPNS. <input type="checkbox"/>	PLUG AND ABANDONMENT <input type="checkbox"/>
PULL OR ALTER CASING <input type="checkbox"/>		CASING TEST AND CEMENT JOB <input type="checkbox"/>	
OTHER <input type="checkbox"/>		OTHER: <u>Recomplete as SWD well</u>	<input checked="" type="checkbox"/>

12. Describe Proposed or Completed Operations (Clearly state all pertinent details, and give pertinent dates, including estimated date of starting any proposed work) SEE RULE 1103.

SEE ATTACHED WELLBORE SKETCH AND PRESSURE CHART.

1/6/95 - Drill out csg to TD 11,912'. Weld 13-3/8" csg to 9-5/8" csg. Well stub to 7" csg

2/6/95 - Perforate 11,890-11,910' w/80 holes. run ccl.

2/7/95 - A/10,000 gals 15% NEFE HCl as follows: 2,000 gals x-linked gel, 6500 gals 15% NEFE HCl, 600 gals gelled sw w/500# rock salt, 2500 gals 15% NEFE HCl, 4200 gals flush w/surfactant

2/17/95- SET RPB @ 11,817'. Set cmt retainer @ 9034'. Sq cmt, 90 sx Class H containing 3% KCl, .3% CD-32, .3% SMS & .8% FL 62 mixed w/505 gals wtr/sx/15.9 ppg density. Pressure up to 1560 psi. Drill out retainer & cmt to 9541'. Wash to RPB @ 11,817'. Tstd csg - test good (to 400 psi for 30 min). RIH w/plastic coated disposal tubing. Set @ 11,784'. Set packer @ 11,754.

Tested casing to 400 psi for 30 min. Notified OCD (See attached pressure chart.)

I hereby certify that the information above is true and complete to the best of my knowledge and belief.

SIGNATURE J. H. Purvis TITLE President DATE 2/27/95
TYPE OR PRINT NAME J. H. PURVIS TELEPHONE NO 915/682-7346

(This space for State Use)

ORIGINAL SIGNED BY JERRY SEXTON
DISTRICT I SUPERVISOR

APPROVED BY _____ TITLE _____ DATE MAR 01 1995

CONDITIONS OF APPROVAL, IF ANY:

mp
65

Houston "A" # 1 SWD

2310' FSL & 330' FWL
Section 19, T12S, R38E
Lea County, New Mexico
Gladiola Field

Gas Purchaser:
Oil Purchaser:

Spud Date: ?? Initial Completion: 11/53
Injection Formation: Devonian

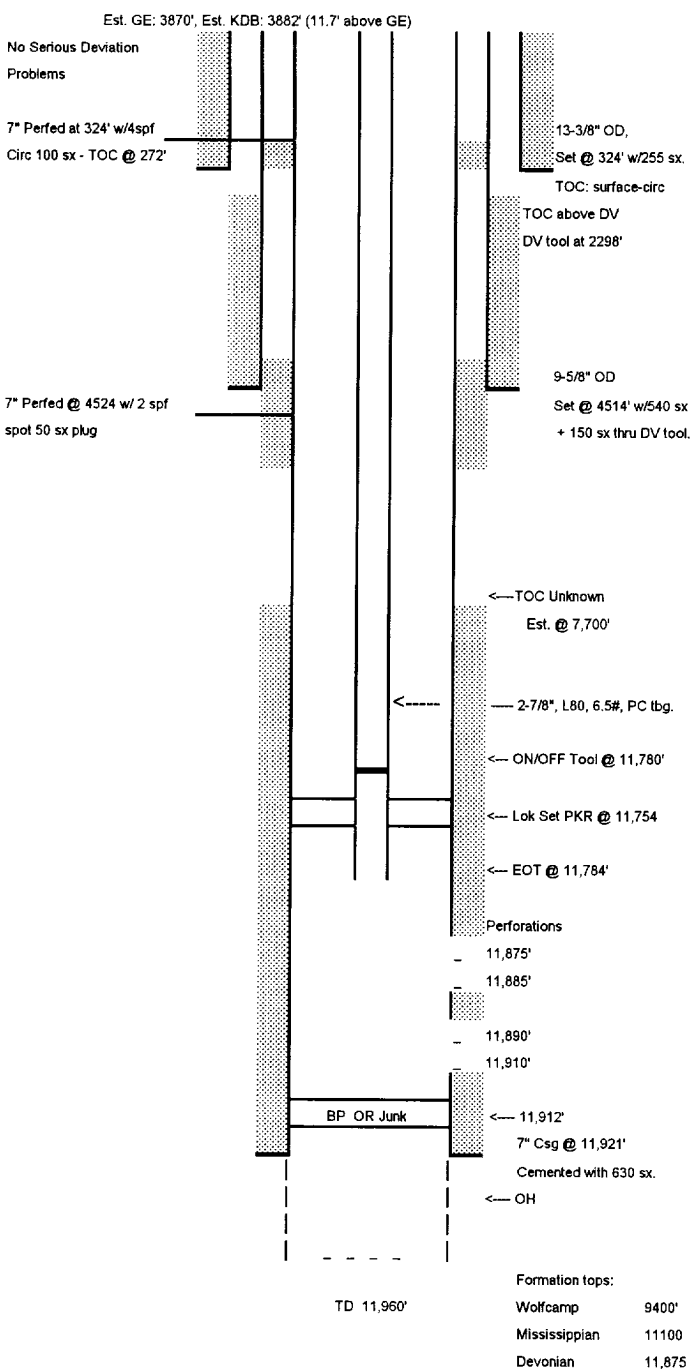

01/95

Re-entry; Cut off cap, weld 13-3/8" csg to 9-5/8", weld stub to 7" csg, installed "A" section to 9-5/8" and Tubing Head to 7" csg. Drilled out cement plugs and hard 'P&A' mud to 11,912'. Unable to drill through BP or junk at 11,912'. Sqz'd casing leak between 9,530 and 9,594 with 90 sacks class 'H' cement. Perforated w/4" csg gun -4SPF from 11,890 to 11,912'. Acidized perfs 11,875 - 11,885 and 11,890, - 11,910' with 10,000 gals 15 %
Dropped 500 LBS rock salt diversion pill after pumping 8,000 gals of acid.
Ran nickel plated lok-set packer and 384 jts 2-7/8" - 6.5# - L-80 plastic coated tubing. Set EOT at 11,784' & Packer at 11,754'.

Comments: Directions: From the state line west of Bronco, TX proceed approximately 4.8 miles west on 380 towards Tatum, Turn north on blacktop road, proceed 0.2 miles to lease road, turn right and go east 400', turn south to well.

