

NEW MEXICO OIL CONSERVATION COMMISSION
WELL LOCATION AND ACREAGE DEDICATION PLAT

OFFICE OCC

FORM C-128
Revised 5/1/57

SEE INSTRUCTIONS FOR COMPLETING THIS FORM ON THE REVERSE SIDE - 57

SECTION A

Operator TENNESSEE GAS TRANSMISSION CO.			Lease STATE		Well No. 1
Unit Letter F	Section 27	Township 12 SOUTH	Range 34 EAST	County LEA	
Actual Footage Location of Well: 1980 feet from the NORTH line and 2130 feet from the WEST line					
Ground Level Elev. 4175	Producing Formation Pennsylvanian		Pool Ranger Lake		Dedicated Acreage: 80 Acres

1. Is the Operator the only owner in the dedicated acreage outlined on the plat below? YES ☒ NO ____ . ("Owner" means the person who has the right to drill into and to produce from any pool and to appropriate the production either for himself or for himself and another. (65-3-29 (e) NMSA 1935 Comp.)
2. If the answer to question one is "no," have the interests of all the owners been consolidated by communitization agreement or otherwise? YES ____ NO ____ . If answer is "yes," Type of Consolidation _____
3. If the answer to question two is "no," list all the owners and their respective interests below:

Owner	Land Description

SECTION B

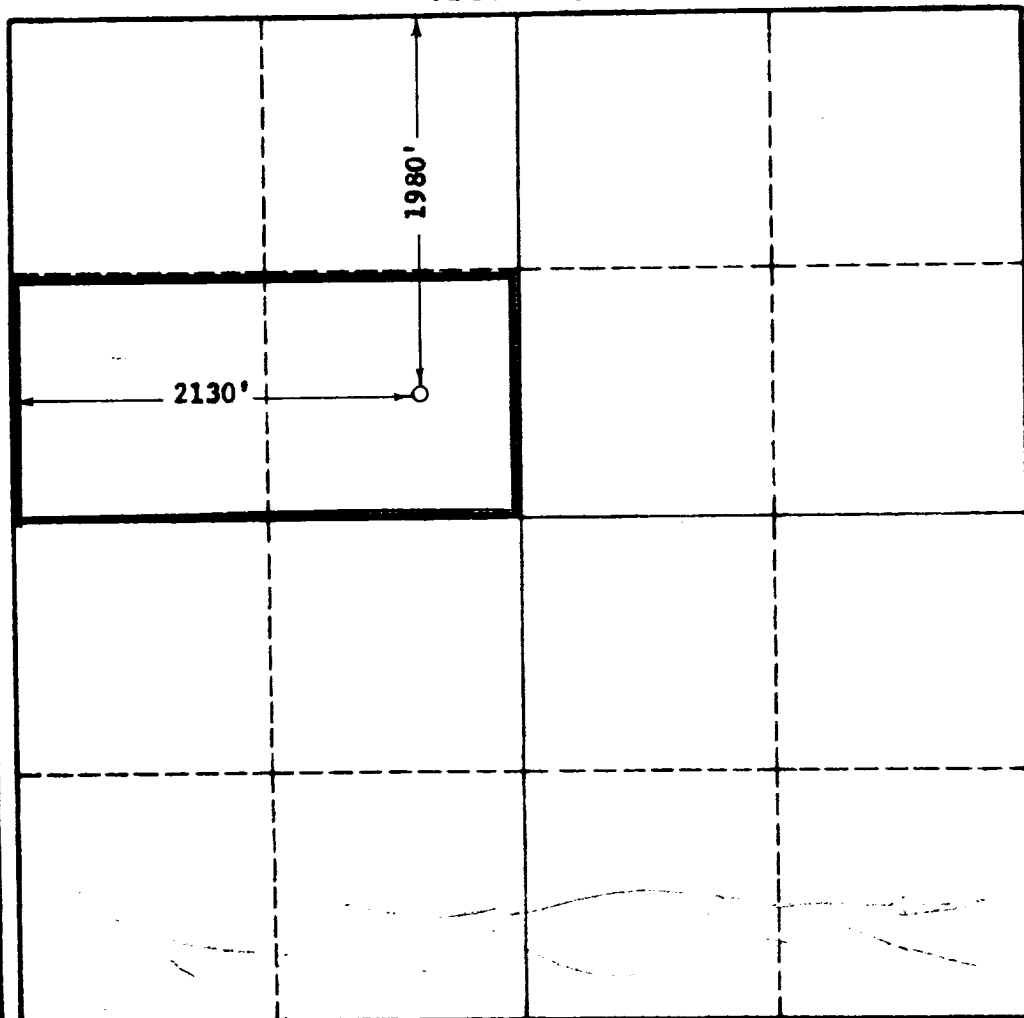

CERTIFICATION

I hereby certify that the information in SECTION A above is true and complete to the best of my knowledge and belief.

Name
Deel C. Coffey
 Position
District Prod. Superintendent
 Company
Tennessee Gas Transmission Co.
 Date
August 9, 1960

I hereby certify that the well location shown on the plat in SECTION B was plotted from field notes of actual surveys made by me or under my supervision, and that the same is true and correct to the best of my knowledge and belief.

Date Signed
8-9-60
 Registered Professional Engineer and/or Land Surveyor, JOHN W. WEST
 Certificate No. 678
 N.M. - P.E. - 678

0 330 660 990 1320 1650 1980 2310 2640 2000 1500 1000 500 0

