

NEW MEXICO OIL CONSERVATION COMMISSION
WELL LOCATION AND ACREAGE DEDICATION PLAT

FORM C-126
 Revised 5/1/57

SEE INSTRUCTIONS FOR COMPLETING THIS FORM ON THE REVERSE SIDE

SECTION A

Operator KERN COUNTY LAND COMPANY		Date APR 10 1963		Time 3 16 PM		Date APR 5 1963		Time 3 20 PM		Well No. 3	
Unit Letter C	Section 20	Township 14 SOUTH	Range 34 EAST	County LEA							

Actual Footage Location of Well:
660 feet from the **NORTH** line and **1980** feet from the **WEST** line

Ground Level Elev. 5144	Producing Formation Pearson-Penn	Pool East Sandstone-Pearson-Penn	Dedicated Acreage 160.360 acres
-----------------------------------	--	--	---

1. Is the Operator the only owner in the dedicated acreage outlined on the plat below? YES _____ NO X. ("Owner" means the person who has the right to drill into and to produce from any pool and to appropriate the production either for himself or for himself and another. (65-3-29 (a) NMSA 1955 Comp.)
2. If the answer to question one is "no," have the interests of all the owners been consolidated by communitization agreement or otherwise? YES X NO _____. If answer is "yes," Type of Consolidation Drilling Unit
3. If the answer to question two is "no," list all the owners and their respective interests below:

Owner	Land Description
See Reverse Side	

SECTION B

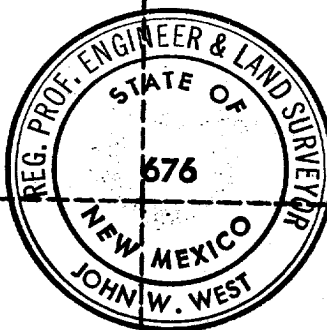
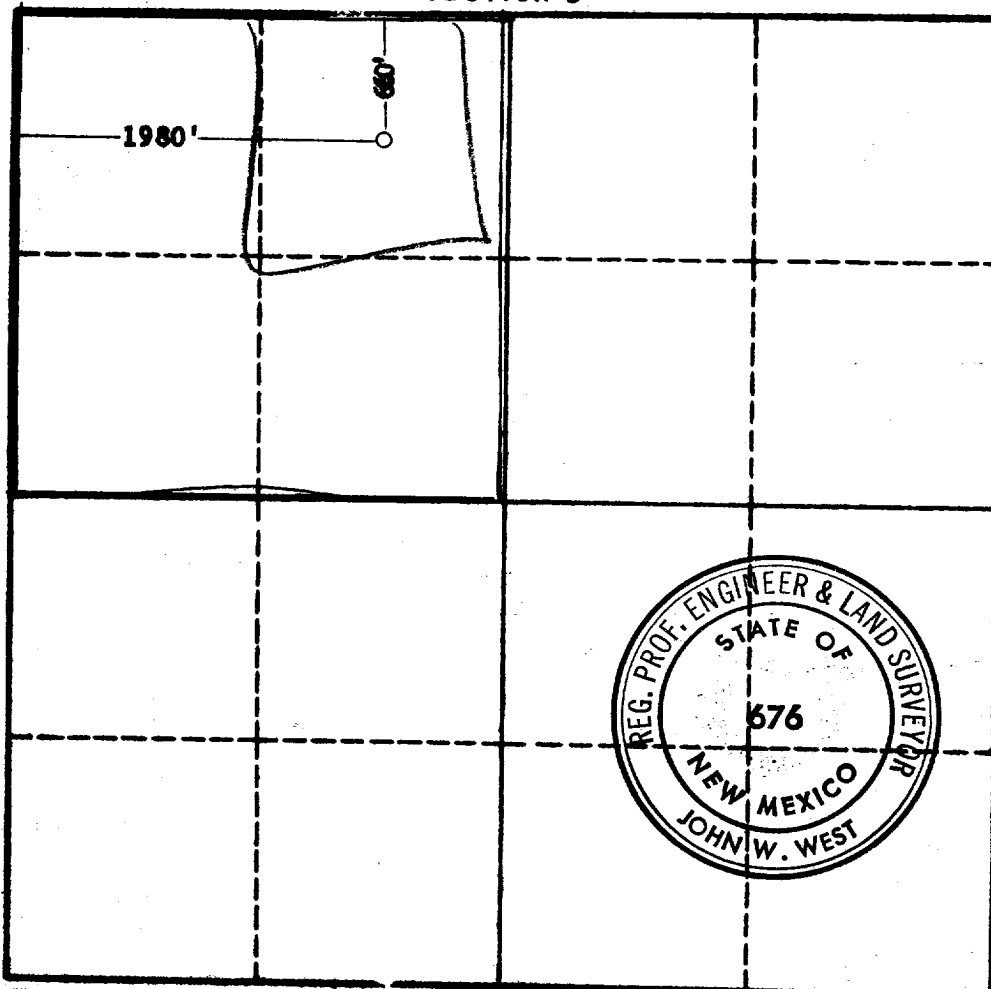

CERTIFICATION

I hereby certify that the information in SECTION A above is true and complete to the best of my knowledge and belief.

Donald G. Cook
 Name

Donald G. Cook
 Position

District Manager
 Company

Kern County Land Co.
 Date

April 4, 1963

I hereby certify that the well location shown on the plat in SECTION B was plotted from field notes of actual surveys made by me or under my supervision, and that the same is true and correct to the best of my knowledge and belief.

Date Surveyed
4-3-63

Registered Professional Engineer and/or Land Surveyor, JOHN W. WEST

John W. West

Certificate No.
N. M. - P. E. & L. S. NO. 676



RESPECTIVE INTERESTS:

Kern County Land Co.	35.000%
Humble Oil & Refining	12.500
Skelly Oil Co.	8.333
Shell Oil Co.	23.534
Pure Oil Co.	<u>20.833</u>
	100.000%