

NEW MEXICO OIL CONSERVATION COMMISSION
WELL LOCATION AND ACREAGE DEDICATION PLAT

FORM C-128
Revised 5/1/57

SEE INSTRUCTIONS FOR COMPLETING THIS FORM ON THE REVERSE SIDE

SECTION A

Operator UNION OIL COMPANY OF CALIFORNIA		Lease 1963 JUN 31 AM 8:14		Well No. 1-9
Unit Letter E	Section 9	Township 14 SOUTH	Range 35 EAST	County LEA
Actual Footage Location of Well: 1980 feet from the NORTH line and 660 feet from the WEST line				
Ground Level Elev. Unknown at present	Producing Formation Pennsylvanian	Pool Wildcat	Dedicated Acreage: 40 Acres	

1. Is the Operator the only owner in the dedicated acreage outlined on the plat below? YES _____ NO X . ("Owner" means the person who has the right to drill into and to produce from any pool and to appropriate the production either for himself or for himself and another. (65-3-29 (e) NMSA 1935 Comp.)
2. If the answer to question one is "no," have the interests of all the owners been consolidated by communitization agreement or otherwise? YES X NO ____ . If answer is "yes," Type of Consolidation Joint operating agreement
3. If the answer to question two is "no," list all the owners and their respective interests below:

Owner	Land Description

SECTION B

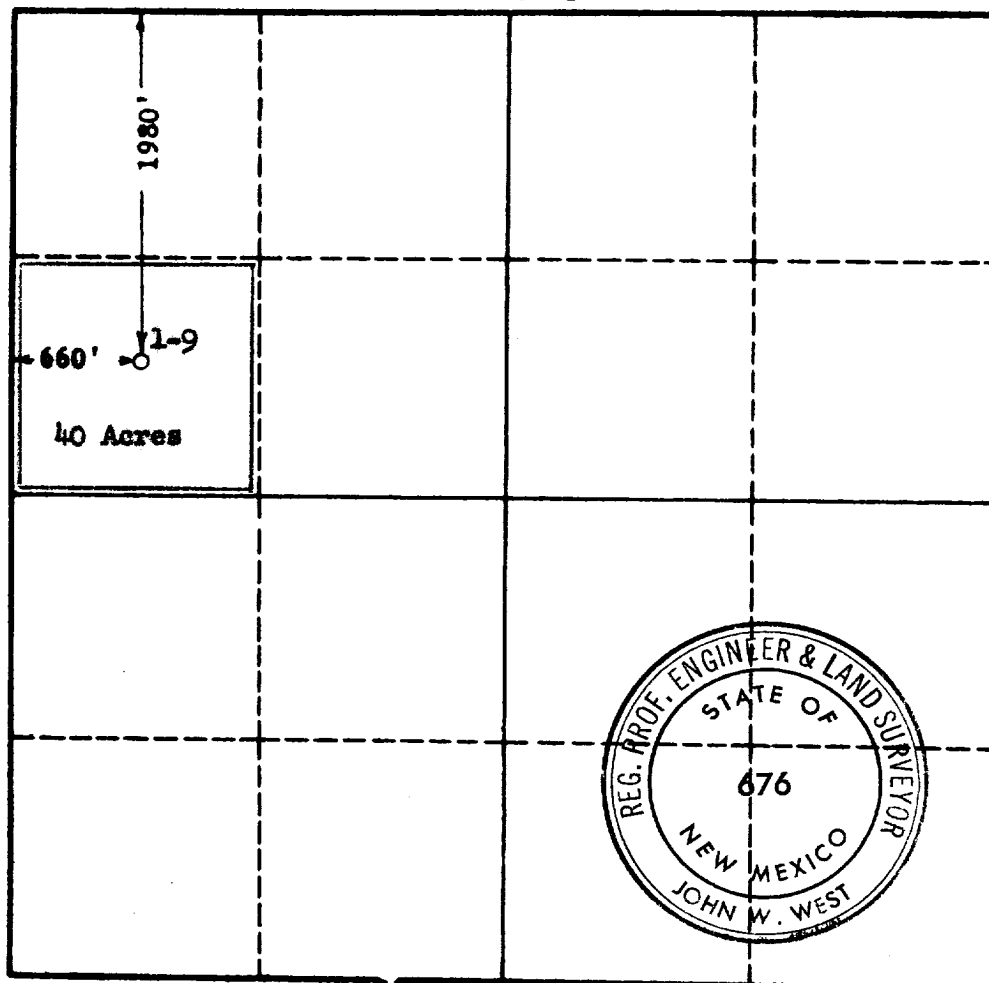

CERTIFICATION

I hereby certify that the information in SECTION A above is true and complete to the best of my knowledge and belief.

Name
Paul Hecker
Position
Production Clerk
Company
Union Oil Co. of Calif.
Date
June 28, 1963

I hereby certify that the well location shown on the plat in SECTION B was plotted from field notes of actual surveys made by me or under my supervision, and that the same is true and correct to the best of my knowledge and belief.

Date Surveyed
6-27-1963
Registered Professional Engineer and/or Land Surveyor, JOHN W. WEST
John W. West
Certificate No.
N.M. - P.E. & L.S. NO. 676

0 350 660 990 1320 1680 1980 2340 2640 2000 1500 1000 500 0