

COASTAL STATES GAS PRODUCING COMPANY

NORTH TEXAS DIVISION

614 CITIZENS NATIONAL BANK BUILDING

ABILENE, TEXAS

SEP 21 11 14 AM '65  
September 20, 1964

COMMISSIONER OF PUBLIC LANDS  
Oil & Gas Division  
Post Office Box 1148  
Santa Fe, New Mexico

Re: #1 Cabot - USSR  
SE/4 NW/4 Section 5  
T12S - R34E, Lea  
County, New Mexico E-9135.

Attention: Mr. Ray D. Graham  
Assistant Director

Gentlemen:

Please be advised that we are currently at T.D.495' on the captioned well. We are waiting on cement after running 13 3/8" casing to 376' and cementing with 250 sacks.

Moran Drilling Company is moving in rotary tools and will be the contractor on this test.

Yours truly,  
*C. R. Wooldridge*  
C. R. Wooldridge  
Landman

CRW/vp  
cc: Oil Conservation Commission  
USSR  
Cabot Corporation



NO. OF COPIES RECEIVED	
DISTRIBUTION	
SANTA FE	
FILE	
U.S.G.S.	
LAND OFFICE	
OPERATOR	

# NEW MEXICO OIL CONSERVATION COMMISSION

Form C-101  
Revised 1-1-65

5A. Indicate Type of Lease	
STATE <input checked="" type="checkbox"/>	FEE <input type="checkbox"/>
5. State Oil & Gas Lease No.	
<b>E-9135</b>	

## APPLICATION FOR PERMIT TO DRILL, DEEPEN, OR PLUG BACK

1a. Type of Work		7. Unit Agreement Name	
b. Type of Well OIL WELL <input checked="" type="checkbox"/> GAS WELL <input type="checkbox"/> OTHER <input type="checkbox"/>		8. Farm or Lease Name <b>Cabot USSR</b>	
2. Name of Operator <b>Coastal States Gas Producing Company</b>		9. Well No. <b>1</b>	
3. Address of Operator <b>c/o Oil Reports &amp; Gas Services, Box 763, Hobbs, New Mexico</b>		10. Field and Pool, or Wildcat <b>Wildcat</b>	
4. Location of Well UNIT LETTER <b>F</b> LOCATED <b>1980</b> FEET FROM THE <b>North</b> LINE AND <b>1980</b> FEET FROM THE <b>West</b> LINE OF SEC. <b>5</b> TWP. <b>12 S</b> RGE. <b>34 E</b> NMPM		12. County <b>Lea</b>	
19. Proposed Depth <b>10,500</b>		19A. Formation <b>Bough "C"</b>	
20. Rotary or C.T. <b>Rotary</b>		21. Elevations (Show whether DF, RT, etc.)	
21A. Kind & Status Plug. Bond <b>Blanket</b>		21B. Drilling Contractor <b>Cactus Drilling Co.</b>	
22. Approx. Date Work will start <b>6/20/65</b>			

23.

## PROPOSED CASING AND CEMENT PROGRAM

SIZE OF HOLE	SIZE OF CASING	WEIGHT PER FOOT	SETTING DEPTH	SACKS OF CEMENT	EST. TOP
17 1/4	13 3/8	48#	350	350	Circulate
11	8 5/8	24 & 32#	4200	450	2450
7 7/8	4 1/2	11.6#	10,500	350	8960

IN ABOVE SPACE DESCRIBE PROPOSED PROGRAM: IF PROPOSAL IS TO DEEPEN OR PLUG BACK, GIVE DATA ON PRESENT PRODUCTIVE ZONE AND PROPOSED NEW PRODUCTIVE ZONE. GIVE BLOWOUT PREVENTER PROGRAM, IF ANY.

I hereby certify that the information above is true and complete to the best of my knowledge and belief.

Signed *H. L. Smith* Title Agent Date June 2, 1965

(This space for State Use)

APPROVED BY  TITLE  DATE

CONDITIONS OF APPROVAL, IF ANY:

**NEW MEXICO OIL CONSERVATION COMMISSION**  
**WELL LOCATION AND ACREAGE DEDICATION PLAT**

FORM C-128  
 Revised 5/1/57

**SEE INSTRUCTIONS FOR COMPLETING THIS FORM ON THE REVERSE SIDE**

**SECTION A**

Operator <b>COASTAL STATES GAS PRODUCING CO.</b>		Lease <b>CABOT USSR</b>		Well No. <b>1</b>
Unit Letter <b>F</b>	Section <b>5</b>	Township <b>12 SOUTH</b>	Range <b>34 EAST</b>	County <b>LEA</b>
Actual Footage Location of Well: <b>1980</b> feet from the <b>NORTH</b> line and <b>1980</b> feet from the <b>WEST</b> line				
Ground Level Elev.	Producing Formation <b>Bough #11</b>	Pool <b>Wildcat</b>	Dedicated Acreage: <b>40</b> Acres	

1. Is the Operator the only owner in the dedicated acreage outlined on the plat below? YES ☒ NO ☐ ("Owner" means the person who has the right to drill into and to produce from any pool and to appropriate the production either for himself or for himself and another. (65-3-29 (e) NMSA 1955 Comp.)
2. If the answer to question one is "no," have the interests of all the owners been consolidated by communitization agreement or otherwise? YES ☐ NO ☐ If answer is "yes," Type of Consolidation \_\_\_\_\_
3. If the answer to question two is "no," list all the owners and their respective interests below:

Owner	Land Description

**SECTION B**

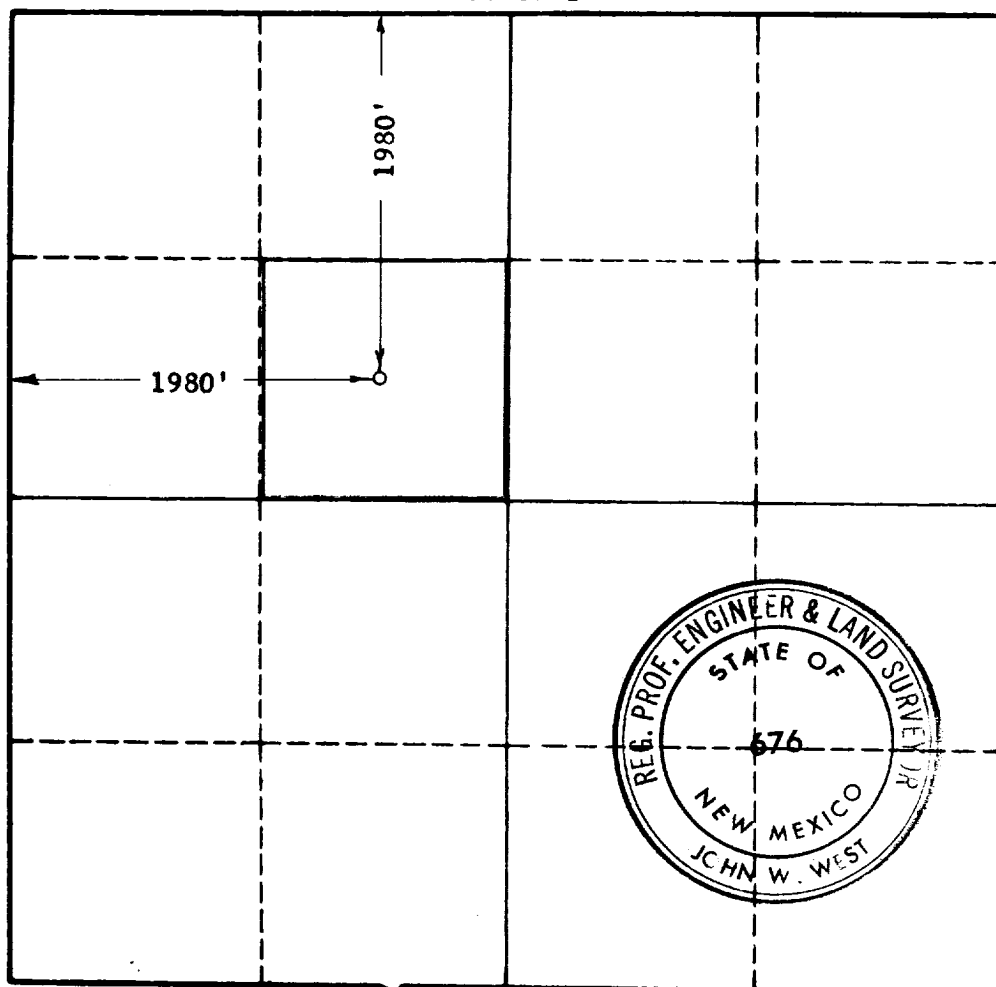

**CERTIFICATION**

I hereby certify that the information in SECTION A above is true and complete to the best of my knowledge and belief.

Name	<i>Donna Haller</i>
Position	Agent
Company	Coastal States Gas Producing Company
Date	June 2, 1965

I hereby certify that the well location shown on the plat in SECTION B was plotted from field notes of actual surveys made by me or under my supervision, and that the same is true and correct to the best of my knowledge and belief.

Date Surveyed	JUNE 2, 1965
Registered Professional Engineer and/or Land Surveyor,	JOHN W. WEST
Certificate No.	<i>John W. West</i>
N. M. - P. E. & L. S. NO. 676	

0 330 660 990 1320 1650 1980 2310 2640 2000 1500 1000 500 0