

NO. OF COPIES RECEIVED	
DISTRIBUTION	
SANTA FE	
FILE	
U.S.G.S.	
LAND OFFICE	
OPERATOR	

NEW MEXICO OIL CONSERVATION COMMISSION

Form C-101
Revised 1-1-65

SEP 20 3 24 PM '65

5A. Indicate Type of Lease
STATE <input checked="" type="checkbox"/> FEE <input type="checkbox"/>
5. State Oil & Gas Lease No.
OG-801

APPLICATION FOR PERMIT TO DRILL, DEEPEN, OR PLUG BACK

1a. Type of Work		7. Unit Agreement Name	
b. Type of Well DRILL <input checked="" type="checkbox"/> DEEPEN <input type="checkbox"/> PLUG BACK <input type="checkbox"/>		8. Farm or Lease Name	
OIL WELL <input checked="" type="checkbox"/> GAS WELL <input type="checkbox"/> OTHER <input type="checkbox"/> SINGLE ZONE <input checked="" type="checkbox"/> MULTIPLE ZONE <input type="checkbox"/>		State "AH"	
2. Name of Operator		9. Well No.	
TEXAS PACIFIC OIL COMPANY		1	
3. Address of Operator		10. Field and Pool, or Wildcat	
P. O. Box 1069; Hobbs, New Mexico		North Ranger Lake	
4. Location of Well		12. County	
UNIT LETTER <u>F</u> LOCATED <u>1980'</u> FEET FROM THE <u>North</u> LINE		Lea	
AND <u>1980'</u> FEET FROM THE <u>West</u> LINE OF SEC. <u>14</u> TWP. <u>12-S</u> RGE. <u>34-E</u> NMPM			
19. Proposed Depth		19A. Formation	
10,500'		Bough "B"	
20. Rotary or C.T.		21. Elevations (Show whether DF, RT, etc.)	
Rotary		4152.6	
21A. Kind & Status Plug. Bond		21B. Drilling Contractor	
Required Bond on File		Not selected	
22. Approx. Date Work will start		Receipt of Permit	

PROPOSED CASING AND CEMENT PROGRAM

SIZE OF HOLE	SIZE OF CASING	WEIGHT PER FOOT	SETTING DEPTH	SACKS OF CEMENT	EST. TOP
17"	13-3/8"	48#	350'	350	Circulate
11"	8-5/8"	24-32#	4200'	1500	Circulate
7-7/8"	5-1/2"	17#	10,500	1000	Tie into 8-5/8" casing.

NOT VALID
IF NOT COMPLETED
EXPIRES

IN ABOVE SPACE DESCRIBE PROPOSED PROGRAM: IF PROPOSAL IS TO DEEPEN OR PLUG BACK, GIVE DATA ON PRESENT PRODUCTIVE ZONE AND PROPOSED NEW PRODUCTIVE ZONE. GIVE BLOWOUT PREVENTER PROGRAM, IF ANY.

I hereby certify that the information above is true and complete to the best of my knowledge and belief.

Signed H. W. DEATS Title Area Engineer Date September 20, 1965

(This space for State Use)

APPROVED BY _____ TITLE _____ DATE _____

CONDITIONS OF APPROVAL, IF ANY:

**NEW MEXICO OIL CONSERVATION COMMISSION
WELL LOCATION AND ACREAGE DEDICATION PL.**

Form C-102
Supersedes C-128
Effective 1-1-65

All distances must be from the outer boundaries of the Section.

Operator TEXAS PACIFIC OIL CO.			Lease STATE AH		Well No. SEP 20 3 14 PM '65
Unit Letter F	Section 14	Township 12 SOUTH	Range 34 EAST	County LEA	
Actual Footage Location of Well: 1980 feet from the NORTH line and 1980 feet from the WEST line					
Ground Level Elev. 4152.6	Producing Formation Bough "B"	Pool North Ranger Lake		Dedicated Acreage 80 Acres	

1. Outline the acreage dedicated to the subject well by colored pencil or hatchure marks on the plat below.
2. If more than one lease is dedicated to the well, outline each and identify the ownership thereof (both as to working interest and royalty).
3. If more than one lease of different ownership is dedicated to the well, have the interests of all owners been consolidated by communitization, unitization, force-pooling, etc?

☐ Yes ☐ No If answer is "yes," type of consolidation _____

If answer is "no," list the owners and tract descriptions which have actually been consolidated. (Use reverse side of this form if necessary.) _____

No allowable will be assigned to the well until all interests have been consolidated (by communitization, unitization, forced-pooling, or otherwise) or until a non-standard unit, eliminating such interests, has been approved by the Commission.

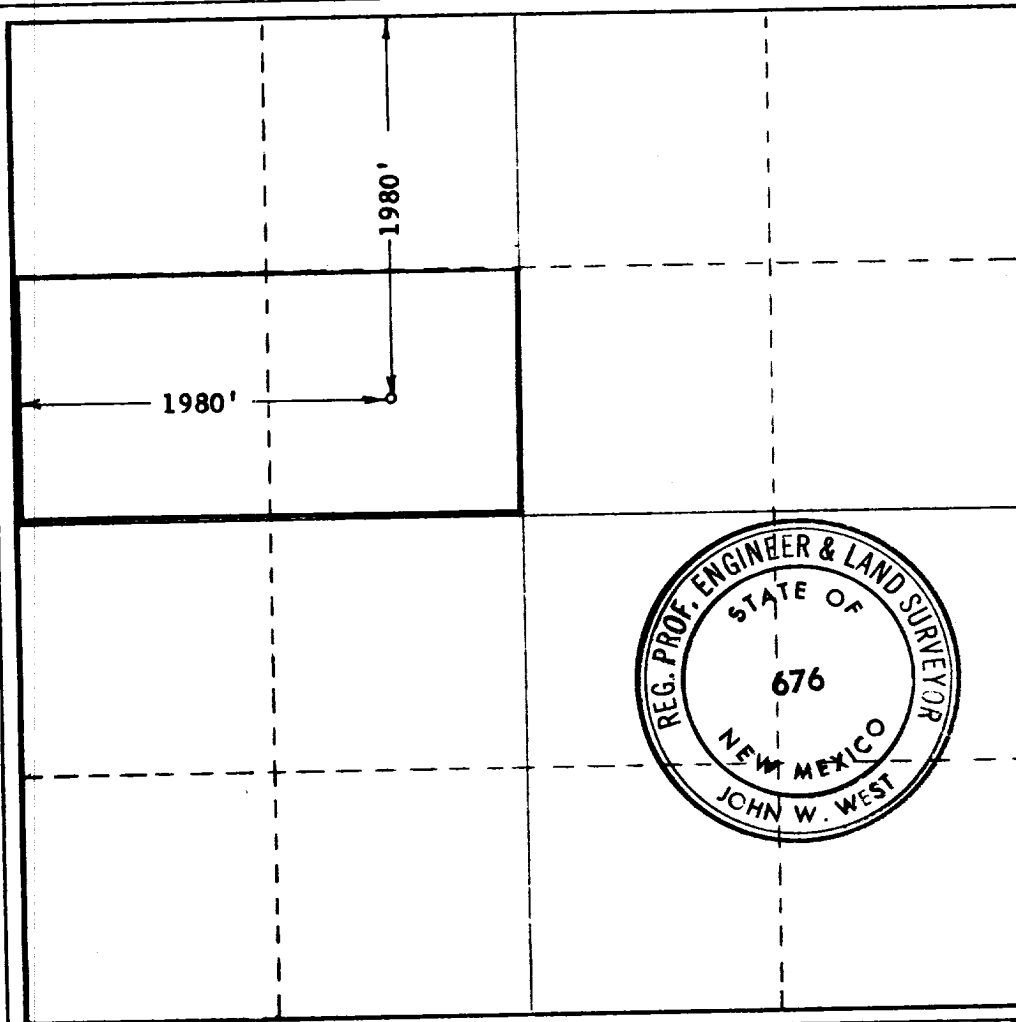

CERTIFICATION

I hereby certify that the information contained herein is true and complete to the best of my knowledge and belief.

H. W. Deats

Name **H. W. Deats**
 Position **Area Engineer**
TEXAS PACIFIC OIL COMPANY
 Company
September 20, 1965
 Date

I hereby certify that the well location shown on this plat was plotted from field notes of actual surveys made by me or under my supervision, and that the same is true and correct to the best of my knowledge and belief.

Date Surveyed
9-20-65
 Registered Professional Engineer
 and/or Land Surveyor

John W. West

Certificate No.
N. M. P. E. & L. S. No. 676

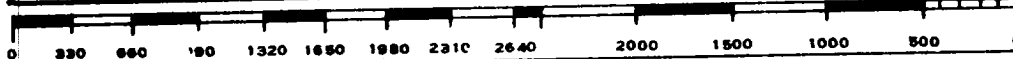

1